When Away

Don't Forget to Have Your Herald Sent to You—Or If Not a Subscriber Now, Better Begin at This Time.

THE PORTSMOUTH HERALD

Real Estate

For Sale, More Help, Wanted, Apartments to Let, Situations Wanted, Advertise in The Portsmouth Herald.

VOL XXVII. NO 287 PORTSMOUTH, N. H. WEDNESDAY SEPTEMBER 4, 1912 Portsmouth Daily Republican Merged with THE HERALD, July 1, 1902. PRICE TWO CENTS

MISS PENDERGAST HAS THRILLING ADVENTURE

Manchester Girl Thrown From Dory Far Away From Shore

MANCHESTER, N. H., Aug. 4—Miss Katherine Pendergrast of 47 Water street, who has just returned from a vacatio nat Salisbury Beach had a thrilling experience there when she was thrown fro ma capsized dory while fishing far from the shore and had to swim in a rough sea a mile and a half to reach the jetty at the mouth of the Merrimac river.

The participants in the adventure endeavored to keep the affair a secret but the details have leaked out.

Miss Pendergrast, with her sister Miss Nora Pendergrast, was a guest at the cottage of their brother in law, Bernard F. Mahoney. Both are fond of the water and Miss Katherine is an expert swimmer.

One day last week she was fishing with two companions, about two miles from the mouth of the Merrimac when a heavy sea swamped the dory.

The three reached the upturned boat but were battered so by the waves that they could not retain their hold upon it, and decided to take the chance of swimming ashore as their only means of saving themselves, for no other boat was within hailing distance.

They struck out for the long jetty but the sea was so rough tha tthe task was very difficult. The three kept close together helping each other when one grew tired, and resting occasionally by floating. After a time they reached the jetty. Although nearly exhausted, none suffering serious results from the experience.

Chester Caldwell a former resident, and one of the twenty five original members of the Portsmouth Athletic Club is passing a vacation in this city. Mr. Caldwell is now practicing law in st. Paul.

LEGISLATURE WILL ELECT

Vermont Republicans Will Save their Governor by the Legislature

White River Junction, Vt.—Sept. 3.—The Progressives and the Democrats won the honors in the Vermont state election today, for although the Republicans carried the state on a plurality vote, there was no election by a majority vote and the choice of a governor was thrown into the legislature. There the Republicans will have a sufficient majority to elect Allen M. Fletcher and the remainder of the state ticket.

The vote for the five candidates for governor from all of the six cities and from 196 out of 240 towns was:

Allen M. Fletcher, r, of Cabendish, 22,366; Harland B. Howe, d, of St. Johnsbury, 17,504; the Rev. Frazer Metzer, pgv, of Randolph, 14,830; Clement F. Smith, pro, of Morrisville, 1341; Fred W. Suitor, soc, of Barre 976.

The returns for governor from all six cities and from 210 out of 240 towns gave:

Allen M. Fletcher r, 23,512; Harlan B. Howe, d, 18,229; the Rev. Frazer Metzger, pgv, 14,202; Clement F. Smith, pro, 1425; Fred W. Suitor, soc, 1006.

It is estimated that the next legislature will stand.

Senate—26 Republicans and 4 fusion of Democrats and Progressives. House—111 Republicans, 46 Democrats and 24 Progressives, giving the Republicans 63 on a joint ballot.

The missing towns for governor two years ago gave: Republicans, 3664; Democrats, 1600.

Returns up to midnight showed that the next legislature will contain 110 Republican, 36 Democratic and 14 Progressive members of the lower branch as well as 30 Republican senators.

Congressmen Frank L. Green of St. Albans in the first district and Frank Plumley of Northfield in the second district were re-elected without material opposition.

The strength of the Progressive party and the gains of the Democrats over previous elections were the features of the election in Vermont. None of the Progressive leaders, not even Colonel Roosevelt, expected or predicted the election of the Rev. Mr. Metzger. They did claim that the new party would draw from both Democrats and Republicans, and while they failed to gain from the former they had the satisfaction of spoiling the latter's chances of election by the people for the first time on a presidential year in the history of the state.

Whether the election today, which went so strongly against the Republicans, will prove a political barometer for the presidential contest of November as Vermont elections have done in former years, was a matter of satisfactory conjecture by the Democrats of the state tonight, while the Progressives were feeling almost as jubilant.

FOR SALE—4 passenger Ford touring car in good running order. Presto tank tools, extra tire, etc. A bargain if sold quick. Call Union Wharf or Tel. 652-2 for demonstration. hlw

FALSE ALARM CALLS POLICE TO RICHARDS AVENUE

Well Known Business Man Had Forgotten His Key the Cause

Somebody got excited on Richards Avenue last night and as a result gave the police a run for nothing. It looked good for the capture of a burglar, but instead of a crook a well known grocery clerk was bagged. The man in question arrived at his place of abode about half past nine and not having any key and finding the other occupant of the house away, attempted to get in several of the windows.

It was no use, everything was barred against him. He finally gave it up and decided to stretch out in the hammock on the piazza until somebody came home with a key.

Some of the neighbors had been watching with an eagle eye and the police call of 626 on the phone did the trick. Get out a squad, come over the line we've got a burglar on Richards Avenue. The squad in an automobile was soon on the scene. After a hunt about the premises they found the man who had caused all the alarm snoring away in the hammock. You can imagine what he thought as he woke up with the flash light in his face and a half a dozen big policemen looking him over. Today he has a key to both doors on his ring and says his neighbors on the Avenue are certainly on their job.

GOING TO INDIANAPOLIS

Illustrious Grand Master Albert R. Junkins Will Attend Grand Bodies.

On Saturday next Most Illustrious Grand Master Albert R. Junkins of this city, accompanied by Mrs. Junkins will leave for Annapolis, where Mr. Junkins will attend the sessions of the General Grand Council and General Grand Chapter of the United States.

The trip will be made by way of Buffalo and Cleveland. While in Indianapolis elaborate preparations have for the entertainment of the ladies who accompany the representatives. The return home will be made by way of Detroit, Buffalo and Niagara Falls, with stops at these places Mr. Junkins expects to be absent about two weeks.

EXETER LETTER

Mrs. Sarah E. Cammett, widow of Stephen Cammett died Tuesday morning at the home of her daughter, Mrs. Albion Clark at Hampton Beach of heart trouble. She was nearly [illegible] years of age and lived near [illegible] called Asp broo ko nthe Hampton road. She is survived by several daughters, among the number being Mrs. J. E. Towle of Exeter and also several sons. The funeral service will be held this afternoon at Hampton Beach at the home of her daughter there, and the burial in Hampton.

Valentine Klopp who has for the past three years been engaged as private tutor for John Bell, has resigned his position and will tomorrow leave for Pensylvania where he will engage in the study of law. Mr. Klopp is a native of Pensylvania and is a graduate from Mercersburg academy and Dartmouth. He has made many friends during his stay here.

A GOOD GAME

Portsmouth and Dover Tie in Gaelic Football

The Gaelic football game between Portsmouth and Dover at Quamphegan Park on Labor Day was a big feature with the day's sports and the two fifteen minute halves were fought to the limit by both sides.

The game resulted in a tie and both teams produced some star players who did brilliant work on the field.

Read Want Ads. on Page 7.

CHURCHILL WILL CARRY BANNER

Choice of the Progressives as their Gubernatorial Candidate---New Party Plan Coalition With the Democrats.

New Hampshire is to have four candidates for governor this year of grace —1912. They are as follows.

Republican—Franklin Worcester of Hollis.

Democrat—Samuel D. Felker of Rochester.

Progressive— Winston Churchill of Cornish.

Prohibition—J. H. Morrill of Laconia.

The first two mentioned were nominated by the two parties at yesterday's primary election.

The third and fourth will find a place one official ballot by petition, the names of 1000 voters being required to establish a person's right to have his name, with a party designation placed there.

This is not the only the thing the Progressives propose to do in the campaign tcoming this year. They intend to have candidates for practically all the state offices, and it is probable that they will include representatives, although the latter point has not been definitely decided on yet.

With three or more tickets in the field, how ca nthe Progressives hope to win? ask an unthinking citizen.

The answer is easy. The laws of New Hampshire require the candidates for all state offices above that of representative must secure a majority of the votes cast. This is not extremely difficult with two candidates, but it comes hard wkhen three are named.

Even in overwhelmingly republican districts, if the vote is split between a Progressive and a regular republican, it will be difficult, indeed, for either one to show a majority.

It is provided by the statutes, that when no party candidate for an office has a majority of the votes cast, the members of the legislature shall decide which person is lawfully entitled to a seat.

With the elected representatives and senators about equally divided, between Democrats, Republicans, and Progressives it might be extremely difficult to ascertain which ones were legally entitled unless a coalition were established.

The Progressives figure that they will be able to make a coalition with the democrats and thus cop most of the offices between the two parties, from the United States senator and Governor down.

If their plan works they can.

If the democrats do not agree the plan will not work.

In the 1st congressional district where Cy Sulloway of Manchester is the republican candidate and Eugene E. Reed of the same city the democrat efforts are being made to have S. O. Titus of Rollinsford enter the lists as the Progressive representative.

In such a case it is probable Mr. Reed will be elected.

Mr. Titus is a farmer, able and popular. He was formerly a manufacturer in Ohio, but has lived in Rollinsford about six years. He is the member of the provisional committee of Strafford county for the Progressive organization and is said to have a large following.

In the 2nd congressional district, with Raymond B. Stevens of Landaff, a democrat, opposing Frank D. Currier republican, it is proposed to have Dan Remic hof Littleton butt in as a Progressive.

The Gods may howl in dismay at this prospect, but the plan is likely to work much harm to the republican incumbent.

The names of the proposed Progressive candidates for council and senate will be greeted with much interest, if not enthusiasm. It is stated that they will appear in about ten days.

PEOPLE ARE BEING SOAKED

John G. Yarwood, clerk of the board of tax assessors, is making a study of the comparative prices of the necessities between this country and England. Relatives in the latter country are supplying him with the market prices of meats and provisions in England.

According to Mr. Yarwood, the people in this country are generally "soaked" on prices and the high protective tariff together with the higher rate of wages, finds as a result of his study that the higher wages paid the workingman of this country does not overbalance the higher price he pays to live.

Summer landlords are wondering why they could not have been favored with some of this weather during August.

THEY MADE A FINE SHOWING

Lucullus Division, U. R. K. P., Turned Out in Good Numbers

Captain John S. Carll an dthe Members of Lucullus Company No. 8, U. R. K. P. are feeling very pleased over the excellent showing made by the command at the annual encampment.

At the opening of the encampment Captain Carll, his two Lieutenants and twenty Sir Knights were present a record that no other company in either the first or second regiments made.

THE WEATHER

Washington, Sept. 3—Forecast for New England and Eastern New York —Probably fair Wednesday and Thursday; light, varible winds.

Local Forecast for Portsmouth and Vicinity—Probably fair Wednesday and Thursday; warmer, light variable winds.

WORKERS PROTEST

Pass Resolutions o nthe Lawrence

Pass Resolutions o nthe Lawrence

The Portsmouth Branch, Independent workers of America recently held a meeting at the rooms at 45 Congress street and passed a resolution protesting against the confinement of the two labor leaders in the Lawrence strike who are held in connection with the murder of a woman who was shot in the street during the rioting. Reuben Trask presided.

A CASE FOR THE S. P. C. A.

I wonder why it is that the city can afford $5000 for play grounds, auto for city officials, and still let ten horses stand in the city stables three days without a mouthful of hay?

Citizen.

Why not make a call to the Dry Cleansing Office and have your work well done, 4 Congress st., room 6.

Telephone 168 Connects All Dep'ts

Geo. B. French Co.

THE STORE OF QUALITY

Mail Orders Promptly Filled

Be sure to get your copy of The Fall Quarterly Style Book before making up any new garments, as it illustrates the latest authoritative Fall Styles. You can get the book at our pattern counter.

DRESS GOODS DEPARTMENT

42 inch English Serge (all shades) ..... $1.00 yard
36 inch Novelties at ..... 39c yard
36 inch Novelties at ..... 50c yard
40 inch Black and White Voile ..... 25c yard
Chiffon Silk Velvet, all the pastel shades ... $1.25 yard
36 inch White Silk Whip Cord ..... $1.00 yard
54 inch Whip Cords, plain and two tone ... $1.50 yard
31 inch All Wool Storm Serges ..... 50c yard
36 inch Cotton Serges ..... 35c yard
36 inch Whip Cords ..... 50c yard
42 inch Half Wool Stripes ..... 39c yard
36 inch Lining Satin, guaranteed two seasons ..... 75c, 87c, $1.00 and $1.25 yard

We also have a few of the 39c Silk Muslins to close at 19c yard.

Parasols Reduced To Less Than One Half of Former Prices

An expert has estimated that 60 per cent of the Misses population average about 5 feet 3 inches in height. For this type of Miss, we have, after careful study, produced Suits that have short waisted lines, so as to give correct and more artistic proportion of lines to height. This produces a much more graceful appearance and does away with the expenses of alteration of large garments which at their best are awkward and clumsy.

Fall Showing of Suits and Coats. Short Waisted Suits For Misses

Geo. B. French Co.

THE BIG STORE WITH THE BIG VALUES

AT THE STAPLES STORE

Are You Getting The Children Ready For School?

IF SO THEY ARE SURE TO WANT SOMETHING FROM THE FOLLOWING

Green felt school bags, 10c, 25c and 50c each

Children's White Lawn guimpes with embroidery, 50c values, 29c

All Silk Windsor Ties, Black, White and colors, 15c, 25c and 50c

All Silk Taffeta and Messaline Ribbon, all colors, 10c yd.

"Cadet" Hose, three different weights, reinforced with linen at heel, toe and knee, the best stocking made for hard wear, 25c pr.

School companions with pencil and penholder, 10c

Ferris Good Sense corset waist, 50c and 75c

"The Best" 10c stocking in Black and Tan for boys and girls, 10c pr.

Boys' and Girls' Heavy and Light weight school hose in Black and Tan, the kind that wears, 12 1-2c pr.

All silk Lustrous Taffeta Ribbon, 5 inches wide, Black, White and colors, 17c yd.

LEWIS E. STAPLES, 7 MARKET ST.

your patronage

if you want full value for every cent you pay

This is a true statement which we are able to prove

We let the goods do the talking. All we ask of you is to come in and see them. As an example our line of Hub Ranges will give you quality and economy together. No better can be bought regardless of price. Don't buy a new range until you investigate our line of Hubs.

Make your wife happy with an up-to-date Kitchen Cabinet. It saves many steps and makes housework a pleasure.

When In Doubt Buy of **D. H. McINTOSH** Honest Goods Square Dealings

KITTERY LETTER

Breezy Items From Village Across the River.

Mrs. Charles Glidden of Love Lane fell down stairs recently and badly sprained her ankle.

Mr. and Mrs. George Wilson of Wentworth street have returned from a ten days visit with relatives in Brooklyn, N. Y.

Mrs. George Seaward and two children are the guest of relatives in Ogunquit for a few days.

Arthur Davis and two friends of South Boston, were the guests of Mr. and Mrs. Ralph Gerry over the holiday.

A business meeting of the Christian Endeavor Society will be held on Thursday evening in the vestry of the Second Christian church.

E. P. Parker Post holds it's regular meeting tomorrow evening at Grange hall.

Miss Marion Morrow is visiting relatives in Dorchester for a week.

Mr. and Mrs. J. E. Keene and Miss Millie A. Damon were visitors in Medbury on Tuesday.

Mrs. Anson L. Clark of Ipswich, who has been visiting relatives in town the past week, has returned home.

Mrs. Lilla Spinney and Alroy Hussey of Salem, were guests of their mother Mrs. Eliza Sexton, Rogers road, over the holiday.

Mr. and Mrs. Geo. Snow are entertaining relatives from Boston.

John W. Goodrich of Hingham, Mass., passed the week end and holiday with his father Levi L. Goodrich of Rogers road.

Ernest W. Taylor of Athol was been visiting his cousin, Mrs. Guy Amee, for a few days.

The work of installing steam heat in the Wentworth block has been completed, and everything is now in readiness for the cold weather.

Miss Charlotte Smith of New York is the guest of Mr. and Mrs. Alexander Dennett.

Miss Emily Shaw resumed her duties in Portsmouth on Tuesday after an illness of nearly two weeks.

Mrs. Edward Bowker and children of Stinson street have returned from a visit to relatives in Bath.

Public meeting under the auspices of Whipple Lodge No. 93, I. O. G. T., will be held this Wednesday evening, at Grange hall at 7.45 o'clock, consisting of Addresses, readings, vocal and instrumental music. Rockingham Lodge No. 37, of Portsmouth has accepted an invitation to be present. The W. C. T. U. and Young People's branch of W. C. T. U., have been invited to be present. The public is earnestly requested to be there and assist.

Kittery Grange No. 395 meets on Thursday, Sept. 5, evening at Grange hall at 7.30.

Piscataqua chapter, Order of Eastern Star, will hold their first meeting after their vacation period this Wednesday evening for drill and practice work.

Mrs. McDonough, wife of the late Boatswain McDonough of Washington D. C., and family, are guests of Mr. Richard Fernald and family, Rogers road.

It would be hard to specialize the many good things given at the Memorial service for the late General William Booth on Sunday afternoon at the North Congregational church. The duet, "Rock of Ages" so very effectively rendered by Albert L. Sprague and Miss Charlotte M. Bickford, and the address by Rev. Arnaldo Natino were worthy of note. Among those who were in attendance were noticed Misses Chas. Lawson, James Locke, John E. Burnham and Frank Palmer, Mrs. A. L. Sprague, Misses Lillian Goodrich and Mrs Bertha Currier from Kittery. Owing to the heavy rain there was not as large a congregation as would have been. A large picture of General Booth draped in white, was in front of the pulpit.

The many friends of Mr. Charles Philbrick learn with regret of his recent loss of one of his pair of horses. Mr. Philbrick is an honest hard working man and he has the sympathy of all in his misfortune.

The daily patrons of the electric cars of the Atlantic Shore Line Railway are glad to see the courteous and efficient conductor, "Nat" Hubbard back at his duties again after an illness.

KILLED HIS RIVAL.

Blacksmith Objected to Cut in Price Horse-Shoeing.

Springfield, Mo. Sept. 3.—Feeling is strong against Edward A. Dickens of Branson, Mo., the blacksmith who killed Augusta Dorste, the village smith of Hollister, who Dickens accused to lowering the price of shoeing a horse from $1 to 90 cents. The death of Dorste's mother followed closely the death of her son. Dickens is in the jail at Branson.

Dickens is said to have come to Hollister to try to get Dorste to maintain the shoeing price of $1 and is said to have declared many of his customers were driving to Hollister, five miles, to get their horses shoed in order to save 10 cents.

The men quarrelled. Dorste's aged mother went to the shop to act as a peacemaker. Dickens knocked her down with his fist and an anvil fell upon her. He then killed Dorste with a knife.

Here are the Man and Bat That Put an End to Walter Johnson's Long String of Victories for Washington

Washington, Sept. 4,—Here is the man who did it. Did what? Why, put an end to Walter Johnson's continuous victories after the speed marvel had sixteen games to his credit. Who is he? Pete Compton who plays left field for the tail end St. Louis Browns. It was Compton who made a hit that brought in two runs the day that Johnson had relieved Hughes with one out and two men on bases. Johnson fanned Shotten, the first batter to face him; then Compton made his winning hit. There were disputes as to whether or not Johnson should be charged with a defeat, but two days later when he started and finished a game there was no question that he was defeated by the score of 2 to 3. Compton again figured in the run getting. With the bases full he made a hit that would have scored two runs if a faster man than "Big Jack" Powell had been on second However, Compton's hit got Powell to third, and he scored on a passed ball. All this made some fame for Mr. Compton and decreased his popularity in this burg. But St. Louis doubtless thinks well of him.

CHIEF WATSO HERE.

A visitor here on Tuesday was Chief William Watso of the Abenaqui tribe, whose home is at Pierreville, P. Q. Chief Watso is in the employ of the Canadian government as a detective and while at York Beach received orders to report at Ottawa. Chief Watso has been coming to York Beach for many years and has many friends in this section who are always pleased to see him.

STOMACH STARVERS EAT ANYTHING NOW

No Indigestion or Upset Stomach for "Pap's Diapepsin" Users

Every year regularly more than a million stomach sufferers in the United States, England, and Canada, take Pape's Diapepsin, and realize not only immediate, but lasting relief.

This harmless preparation will digest anything you eat, and overcome a sour, gassy, or out of order stomach five minutes afterwards.

If your meals don't fit comfortably, or what you eat lies like a lump of lead in your stomach, or if you have heartburn, that is a sign of indigestion.

Get from your pharmacist a fifty cent case of Pape's Diapepsin and take a dose just as soon as you can.

There will be no sour risings, no belching of undigested food mixed with acid, no stomach gas, or heartburn, fullness or heavy feeling in the stomach, nausea, debilitating headaches, dizziness or intestinal gripping.

This will go, and besides there will be no sour food left over in the stomach to poisen your breath with nauseous odors.

Pape's Diapepsin is a certain cure for out of order stomachs, because it takes hold of your food and digests it just the same as if your stomach wasn't there.

Relief from all stomach misery is waiting for you at any drug store.

These large fifty cent cases contain more than sufficient to cure almost any case of dyspepsia, indigestion or any other stomach disorder.

COL. JOHN C. MARTIN DEAD

Millionaire Philanthropist Passes Away at Sanitarium After Attack of Nervous Prostration.

Col. John H. Bartlett of this city received word Tuesday that Col. John C. Martin, the millionaire philanthropist for whom Mr. Bartlett was personal counsel, died at Dr. Packer's sanatarium at Riverdale, N. Y., this morning.

Col. Martin spent the summer season at Hotel Champernowne and Sinclair Inn in this city and made many friends while here. At the last of his stay he was stricken with an attack of nervous prostration, similar to two others which he has had in years past during the dog days, and Col. Bartlett took him to the sanitarium in New York where he died. He was the founder of the John C. Martin Educational Fund, which has endowments for biblical study in eight different colleges, and had been a large benefactor to charitable and religious institutions throughout his life. He was a mine owner at Altoona, Pa., but having sold his mine two years ago he spent the intervening time in travelling abroad. He was a director in a National bank in Philadelphia, and two in New York City, and was one of the managers of the New York societies for the Supression of Vice. He was 68 years of age and is survived by one brother, Hon. E. K. Martin, of Yonkers, N. Y., and six sisters living in New York and Pensylvania

BASE BALL

RESULTS FROM YESTERDAY'S GAMES.

American League.

Boston; New York—Rain.
Washington, 4; Philadelphia, 2.
Chicago, 5; Detroit, 2.

National League.

Boston, 5; New York, 1.
Philadelphia, 5; Brooklyn, 4.
Pittsburg, 1—2; Chicago, 0—5.
Cincinnati, 7; St. Louis, 1.

New England League.

Lawrence, 5; Worcester, 4.
New Bedford; Haverhill—Rain.
Fall River, 5; Brockton, 4.

BROWN AT LIBERTY.

Makes His Escape from the New Hampshire State Hospital.

Jenness Brown, alias James Brown, alias James Abbott, escaped from the New Hampshire State Hospital Tuesday morning while out walking.

The patient was brought to the State Hospital from Keene jail on the 8th of Jan., 1904. At that time he was arrested in this city and transferred to the authorities at Keene who had a charge against him for horse stealing. At that time through counsel he pleaded insanity.

Brown is about 65 years old, has greyish hair, has an opacity of one cornea, and is 5 feet 7 1-2 inches tall, and weight about 166 pounds. He was wearing a blue suit, and old dark overcoat, and a black slouch hat.

For dyspepsia, our national ailment use Burdock Blood Bitters. Recommended for strengthening digestion, purifying the blood. At all drug stores. $1.00 a bottle.

Every Woman's Complexion

is bound to show whether or not she is in good physical condition. If the complexion is muddy, the skin sallow; if pimples or skin blemishes appear it is then attention must be given to improve the bodily condition. There is one safe and simple way. Clear the system and purify the blood with a few doses of

Beecham's Pills

This well known vegetable family remedy is famous for its power to improve the action of the organs of digestion and elimination. They will regulate the bowels, stimulate the liver, tone the stomach and you will know what it is to be free from troubles, from headaches, backaches, lassitude, and extreme nervousness. They will make you feel healthier and stronger in every way. By clearing your system of poisonous waste Beecham's Pills will have good effect upon your looks—these they

Will Beautify and Improve

The directions with every box are of special value and importance to women. Sold everywhere. In boxes 10c., 25c.

Portsmouth Theatre

MONDAY - TUESDAY - WEDNESDAY
SEPTEMBER 2, 3, 4

SPECIAL HOLIDAY FEATURE

Jerry McAuiffe & Co.

PRESENTING THE COMEDY PLAYLET ENTITLED

"In The Days of '61"

Lang & Bucher, Comedians

5 REELS - LATEST IN - 5 PHOTO PLAYS

Matinee 2.15, Evening 7 Sharp, Excepting Saturday Performance Starts Promptly at 6.45.

Same Little Price, 10 Cents — A Few Reserved Seats, 20 Cents

FRANK JONES HOMESTEAD ALE

The fact

that it takes the enormous plant here at home to supply the demand for this delicious ale, and our other famous brews of ale and porter, is proof indeed that---

No brew can be better;
No better can be brewed

ELDREDGE'S BEERS AND ALES

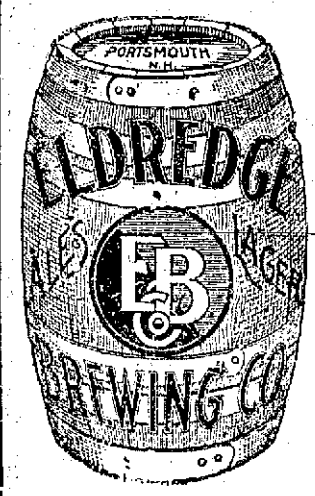

Have been for many years, and are today, the standard of excellence in the Art of Brewing.

Insist on

ELDREDGE'S

There are no others

"JUST AS GOOD"

WE ARE OVERSTOCKED WITH

RED CEDAR SHINGLES

And for the next Thirty Days will sell them at REDUCED PRICES to make room in our sheds for shingles now in transit. Red Cedar is coming to be recognized as the best material for shingles and ours is the BEST WASHINGTON STOCK, sawn full 2 inches to five butts and packed in "full count" bundles of 25 courses to each end. They do not rot, will outwear white cedar and cost less. Come and examine them.

McKenney-Littlefield Lumber Co.

328 MARKET STREET.

Headquarters For New Hampshire People.

Hotel Bellevue
BOSTON.

Strictly FIRE PROOF

Convenient to Theatres and Shopping District

HARVEY & WOOD, Props

Blinds, Doors and Sashes

Made of New England Pine and by Experienced Hands

ARTHUR M. CLARK

5 and 37 Daniel Street

HOTTER THAN SUNSHINE

IS OUR COAL—LAY IN YOUR WINTER'S SUPPLY WHILE PRICES ARE DOWN AND QUALITY IS UP

THE CONSOLIDATION COAL CO.,

Phones 23-38-39. CHAS. W. GRAY, Supt.

"SCOOP," the Cub Reporter — You Certainly Got Your Nerve, Scoop — By Frank W. Hopkins

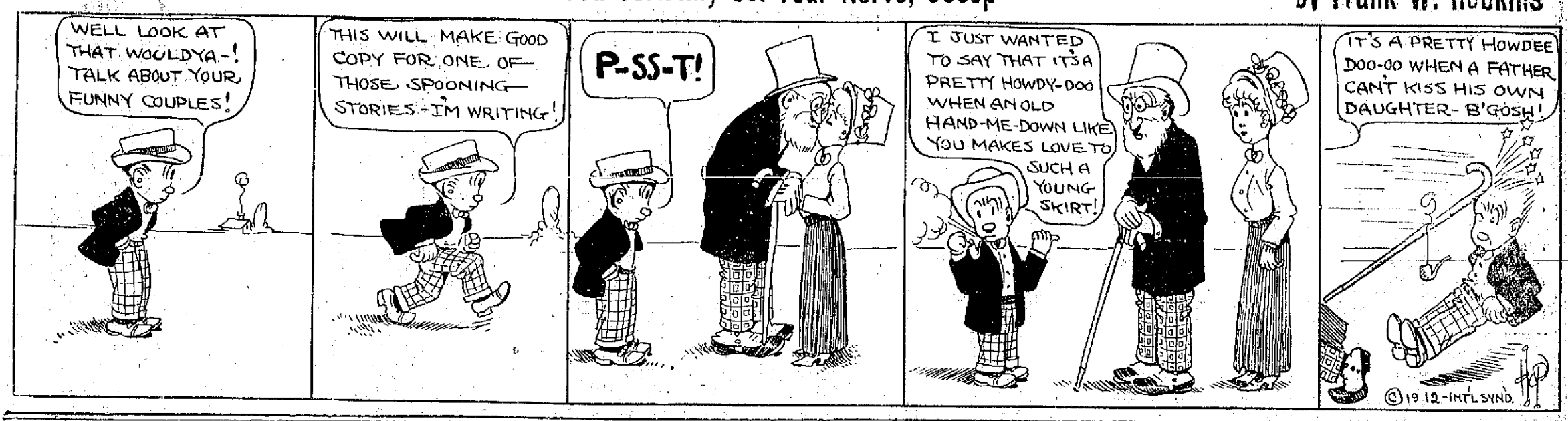

Sugden Bros. Corner Green and Vaughan Streets — Dealers in all kinds of Building Materials — **Lumber** BLINDS DOORS WINDOWS — **Shingles** MOULDING FLOORING SCREENS — **Mill Work** PARIOD ROOFING D AIN PIPE CEMENT

CITY IN COURT FOR NEGLECT

NEWBURYPORT, Sept. 3—The city of Newburyport was a defendant in the Police Court this morning on the complaint of Henry Busnek of Salem, State inspector of boilers, for neglect to have the school boilers ready for inspection on the occasion of the visit of that official recently.

It was stated that this is the first time that a municipal corporation had been cited into court on a similar complaint and City Solicitor Withington asked the court to rule that the city could not be held on the complaint as the law specifies corporations only and did not mention municipalities.

Judge Simpson favored the motion and said that if called upon to decide this morning, he should rule in favor of the city. He thought it best, however, to ascertain the opinion of the Attorney General of the State. This Inspector Bushek decided to do and the case was continued for one week.

CHANGE OF OPENING DATE.

The Portsmouth Branch, Plymouth Business School, will open for the Fall Term, Tuesday, Sept. 17, instead of Tuesday, Sept. 10, as previously stated. Registration should be made at the earliest possible date.

C&H 3t s3

A Kenmore Roadster 1911 model, price that will attract, $275.00 Inquide at Sinclair Garage. chtf

INTERNAL REVENUE OFFICERS ORGANIZE

The annual meeting of the Internal Revenue Agents Association was held on Tuesday in this city and the following officers were elected:

President, G. C. Stearns, Manchester.

Vice-President, Nathan C. McCausland, Oldtown, Me.

Secretary and treasurer, George A. Wood, Portsmouth.

President Stearns was elected delegate to the national convention at Buffalo.

POLICE COURT.

Uasel Danlos, a Sunday drunk, was fined $10 and cost in police court Tuesday afternoon.

Alfred Meridette, a drunk, fined $5 and cost, $7.07.

Jennie Rossi, charged with shop lifting, defaulted her bail.

SALMON FALLS MANUFACTURING COMPANY.

A special meeting of the stockholders of the Salmon Falls Manufacturing Company will be held at the office of the Company in Rollinsford, N. H., on Tuesday, September 17, 1912, at 3.15 o'clock, p. m., to consider and pass upon the repeal of the existing by-laws and the adoption of a new code of by-laws as proposed at the annual meeting.

Per order of the directors,

RALPH S. WENTWORTH, Clerk.

Salmon Falls, N. H., Aug. 31, 1912.

C1t, s4.

ENGLAND HAS NO PLAN ON PANAMA CANAL

LONDON, Sept. 3—A complete disavowal is given this morning by the British Foreign office of the so-called official announcement that the British Government will formally demand arbitration on the Panama Canal tolls question.

"The lines of action which lie before the British Government are now being considered, and any announcement of the kind is premature."

This is the full text of the formal statement given out by the Foreign Office this morning in reply to requests for details as to the reported demand for arbitration.

In explanation of the publication of the report, the officials of the Foreign Office said, in the first place, it was wholly incorrect, for no announcement had been made, nor even decided on, by the British Government. The statement purporting to be official was issued by the Press Association and the Central News, two of the leading news agencies. It appeared at an hour when it was too late to obtain independent confirmation or denial, and all the London newspapers printed it this morning as a fact.

Instead of this being the case, however, the Panama Canal question remains in exactly the same position it has occupied for some time. The Government will in all probability propose its reference to the Court of Arbitration at The Hague but the method of submitting it to that ribunal has no been decided upon.

The Foreign Office has been throughout outspoken in its conversations with representatives of the press in the statement that arbitration is the only possible course.

Sir Edward Grey, the Secretary of State for Foreign Affairs, and other members of the British Cabinet have been scattered all over the United Kingdom and the continent ever since the Panama Canal bill became law, and in consequence there has not been any opportunity for the Government to frame its program.

It is possible the Government will await the result of the elections in the United States in the hope that the United States Government may find a way afterward of meeting British wishes.

The basis of last evening's announcement was an informal private declaration made by an official of the Foreign Office to the reporters of two news agencies. The reporters thought it was intended to be an official announcement for publication, but the denial issued by the Foreign Office this morning shows that there was no such intention and that the official had no authority to make any such statement.

Some uncertainty appeared to exist at the Foreign Office as to whether last night's announcement should be contradicted. A denial was sent out early in the morning, but later on the newspapers were requested to withhold its publication. A short time afterward the denial was reaffirmed and permitted to appear.

CHARLES A. TWOMBLY

Charles A. Twombly, one of the best known business men of Haverhill, Mass., died on Tuesday, at his summer home at Newington, N. H., aged 56, following an illness of nearly a year.

The deceased was a native of this city, but had resided in Haverhill for 27 years. Some 20 years ago he engaged in the undertaking business as C A Twombly and company, having the late William Boynton and Frank H. Ballard as partners. Eight years ago last March Mr. Boynton died and since that time Mr. Twombly had conducted the business alone.

The deceased was a member of Merrimac lodge, A F and A M, Haverhill lodge of Elks, Palestine lodge, 26, K of P, Mizpah lodge, I O O F, Enterprise council, junior, O U A M, Burti lodge A O U W, and Plymouth Rock Colony, P F.

Mr. Twombly was married three times, and left a wife and two sons, Harry W. Twombly, and Charles W. Twombly, and Charles A. Twombly, Jr. The remains were taken to Haverhill for the funeral which will be held from his late home on Salem street, Bradford district.

Mix Fun With Work

When you return from your daily task it is well to rest both brain and body by relaxing in your easy chair and spending a happy hour or so with such jests, riddles, humorous pictures, droll stories, fascinating tricks, puzzles, etc., as will crowd the sixteen pages of "Fun" the jolly joke book to be given free with every copy of next Sunday's New York World. Order next Sunday's New York World from your newsdealer in advance. This will be the safest and surest way.

A household remedy in America for 25 years—Dr. Thomas' Electric Oil. For cuts, sprains, burns, scalds, bruises, 25 cents and 50 cents. At all drug stores.

Read Want Ads. on Page 7.

SOLDIERS HAVE NIGHT TARGET PRACTICE

Very successful night target practice was held on Tuesday night from Fort Stark and details from the companies at Boston and Portland took part in the work.

The three inch batteries were used and some excellent shots were made, the target being hit several times.

The targets were picked up by the searchlights from the fort and were kept moving, being towed by one of the fort steamers.

The practice is also being held during the day and some fine records are being made.

FOR SALE—13 room house off B. M. station, with large flower and vegetable garden, very desirable for a boarding house or to let as double tenement. For terms and particulars inquire of George H. Dixon, 149 Cass Street. 1tm

Reo 2 cyl. 22 hp car with roadster, touring and delivery bodies, $325 or less Bradley's Garage, Dover, tel. 160 H6t.

Here It Is!

Ready for the Consumer After Months of Hard Work

OUT TODAY

And It Is the Last Word in Brewing.

IT IS a Draught Beer and will be known as the

NEU BRAU

PORTSMOUTH BR'G. CO. ALES AND PORTSBURGER LAGER PORTSMOUTH, N.H.

BE PATIENT. The Bottled Beer of This Brand Will Soon Follow.

TELL YOUR FRIENDS.

Shout the News

It Is the Beer That Will Take Front Rank in the Country.

Shout the Name, NEU BRAU

NO USE TALKING

There is nothing that talks so impressively of a man's success or failure as his clothes.

If yours are to talk of your prosperity, better let us make them for you.

CHARLES J. WOOD
MAKER OF CLOTHES OF TODAY

The Arthur E. Richardson Co

Have Your Fall Clothes Tailored To Order

your choice of 500 different cloths—new, rich, handsome and becoming.

You make your own choice of any of the nearly 500 cloths that we show, and you may have any pattern tailored into any of the 72 beautiful Fall models. Your measure will be taken perfectly and accurately here, your garment man-tailored in Chicago and delivered to you promptly with the absolute certainty of fitting you and pleasing you as nothing has ever suited you before.

10 per cent discount on all orders before Aug 24.

"THE SILK STORE"

The Portsmouth Herald.

Established Sept. 23, 1884.

Published every evening, Sundays and holidays excepted, by the Herald Publishing company.

Terms:—$4.00 a year when paid in advance; 50 cents a month; 2 cents per copy, delivered in any part of the city or sent by mail.

Communications should be addressed to F. W. Hartford, Editor.

TELEPHONES

Editorial.....22 | Business.....37

Advertising rates reasonable and made known upon application.

Entered at the Portsmouth, N. H. postoffice as second-class mail matter

For PORTSMOUTH and PORTSMOUTH'S INTERESTS

UNION LABEL

OUR CANDIDATES:

For President,
WILLIAM H. TAFT
Of Ohio.

For Vice President,
JAMES S. SHERMAN,
of New York.

WEDNESDAY, SEPTEMBER 4, 1912.

The Albany Evening Journal says: The man who has been prevailed upon to stand as the bull moose candidate for Governor of Massachusetts says he is convinced the third term party is "absolutely outside the personality of one man." It represents the ambitions of at least two.

The Providence Evening Bulletin says the old saying that one cannot have his cake and eat it too, is endangered by bakery specifications of such vastness as is accredited to a 300 pound wedding cake for a Philadelphia bride. Apparently the couple and guests might go on eating cake for a long period and still be said to have their cake.

The Philadelphia Press says: George Fred Williams has joined the bull moose party, but that was several days ago and his political agility is such that there has been time since for several other changes. Belonging to all the new parties is as easy to this distinguished son of Massachusetts, apparently, as was belonging to all the old parties. No party need despair; each will be honored in its turn.

The New York Sun remarks that the American Bar Association has "refused to draw the color line," retroactively. The negroes who are members are permitted to remain. No others need apply. The association did not even have the courage to do a mean thing manfully. It shifted responsibility, compromised on a resolution requiring local bar associations to declare henceforth whether a candidate proposed for membership in the national association is a negro. The negroes having fought successfully for their right to remain, show the right temper by refusing to remain where their company is not wanted.

Leslie's says the spirit of demagogy is abroad. Those who advocate pulling down the pillars on which our government has rested for a century and a quarter are fast and furious in their demands. Yet we believe the people as a whole, when aroused to sober second though, will see that the issues rise above the personalities of leaders and concern the very perpetuity of our republican form of government. The people may then be trusted to preserve the Constitution and the form of government which have weathered many a storm and proven adaptable to new conditions as they have arisen in the past. Not yet can it be said that the days of the republic are numbered.

The New York Tribune says Col. Blease has been renominated for Governor of South Carolina in the democratic primary, having received a majority over his two opponents together. This, in a state where democratic domination is practically uncontested, assures his continuance in office. Gov. Blease has made himself fast know to the outside world by a course of consistent truculence and blackguardism. His answer to charges of grafting has been a threat to thrash his accusers and he has been the public advocate of lynching. His success sets students of democracy wondering. Yet there is no reason to think that his nomination is the chance blunder of voters who do not know what they are getting. Not with stand possible truth in the charges of fraud in the primaries, he is the sort of governor that the sort of people now ruling South Carolina like. He is the worst specimen yet seen of a type not unknown in other states where more or less similar conditions prevail.

Bird's Eye Views.

Complaints of car shortage are expected. All the science and skill of the department of Agriculture cannot manage the crops so that they will adjust themselves precisely to the country's carrying capacity.

The gentleman who furnished the costumes and souvenirs for Newports sumptous entertainments also derived a great deal of quiet enjoyment from them.

No amount of discontent oratory will prevent the successful business man from making the best of a most promising out look for fall trade.

It remains to be seen whether Roosevelt, Archbold and Penrose are to become the eternal triangle of highly financed politics.

Col. Roosevelt can hardly help feeling that this would have been a great year for Mr. Archbold to take an African hunting trip.

Success is a matter of minute opportunities improved. Sustained efficiency, made possible by the utilization of the opportunities of the minute, is responsible for most of the granite buildings we see.

Congress is supposed to have spoken 18,000,000 words this session, but owing to the custom of printing unspoken speeches in the Record the only man who has had to hear many of them is the typesetter.

The Chinese Republic will employ a million teachers of western training during the next ten years. By so doing Dr. Sun Yat Sen believes that China will become civilized in one generation, and one of the most socialistic governments of this century.

Economists will now take up the melancholy discussion of whether it is the ultimate consumer who pays the Standard Oil contributions to a campaign fund.

Some of those New York policemen are accused of resembling the cafe waiters whose tips are far more important than their salaries.

Some of the straw votes have been favorable to the new party, but a bull moose cannot subsist on straw.

Canada sold fifty million lobsters last year. The Broadway epicure cherishes no international resentments.

Even the short and ugly word may be used until it becomes commonplace and unimpressive.

Current Comment.

The Crooked Candidate

This language is not stronger than the facts justify. The assertion that T. Roosevelt was robbed of the nomination by the so called bosses of the republican party is a falsehood.

There is room for a difference of opinion whether Taft had a majority made up of delegates whose title to their seats were fairly established, but certainly the other man did not and could not have had such a majority in the convention.

The Courant's article is a general discourse on lying, and especially political lying. What needs to be pointed out is that the tergiversations of which it complains was no more glaring, no more offensive, than many other crooked performances by T. Roosevelt during his seven years in the presidential office, all of which the Hartford Courant either defended or kept silent about, while it continued to defend and glorify the man whom it now accuses of deliberate and intrepid falsification.

The dishonest denials and evasions of which "Dear Maria" and Archbishop Ireland were the victims, the incessant denunciations of honest statements of which T. Roosevelt had said as falsehoods, the attack on E. H. Harriman, the deceit that was practiced in the establishment of the bogus republic of Panama, the hocus pocus of the constructive recess of the senate, the supression of the truth about the use of money in 1904 campaign and many other incidents that occurred during the Roosevelt regime were as his reprehensible as the things which the Courant now declares to be lies.

Yet that paper for seven years and more tried to convince its readers, and succeeded in convincing a good many of them who are now supporting the third term candidate, that he was a truthful and sincere American, who was in favor of honesty and a square deal at all times.

The American people will rebuke and defeat the self nominated candidate in November, but they will not do it because the newspapers which defended the crookedness of T. Roosevelt so long as it seemed to do the party no particular harm, now denounces him for persistence in his crookedness, with the object of destroying the republican party.—Hartford Democrat

CITIES AND POLICE PROBLEMS.

It is a great pity that American cities cannot escape the scandal and vexation of police problems. But donatomily the cities of this country are compelled to give a large part of the time of public officials and thoughtful citizens in private life to consideration of problems involving police administration. If we could work out some permanent reform which would enable us to give less attention to the gambler and the pawd in American cities, and to devote more time to problems that are really more vital, and certainly more amenable to corrective treatment, government in our cities would be much less expensive and very much more efficient and satisfactory. Such at least is one of the more serious lessons to be drawn from the New York police scandal

Seattle, (Wash.) Post-Intelligence, Aug. 16, 1912.

Arkansas and Wyoming, Uncle Sam's Two Newest and Mightiest Battleships.

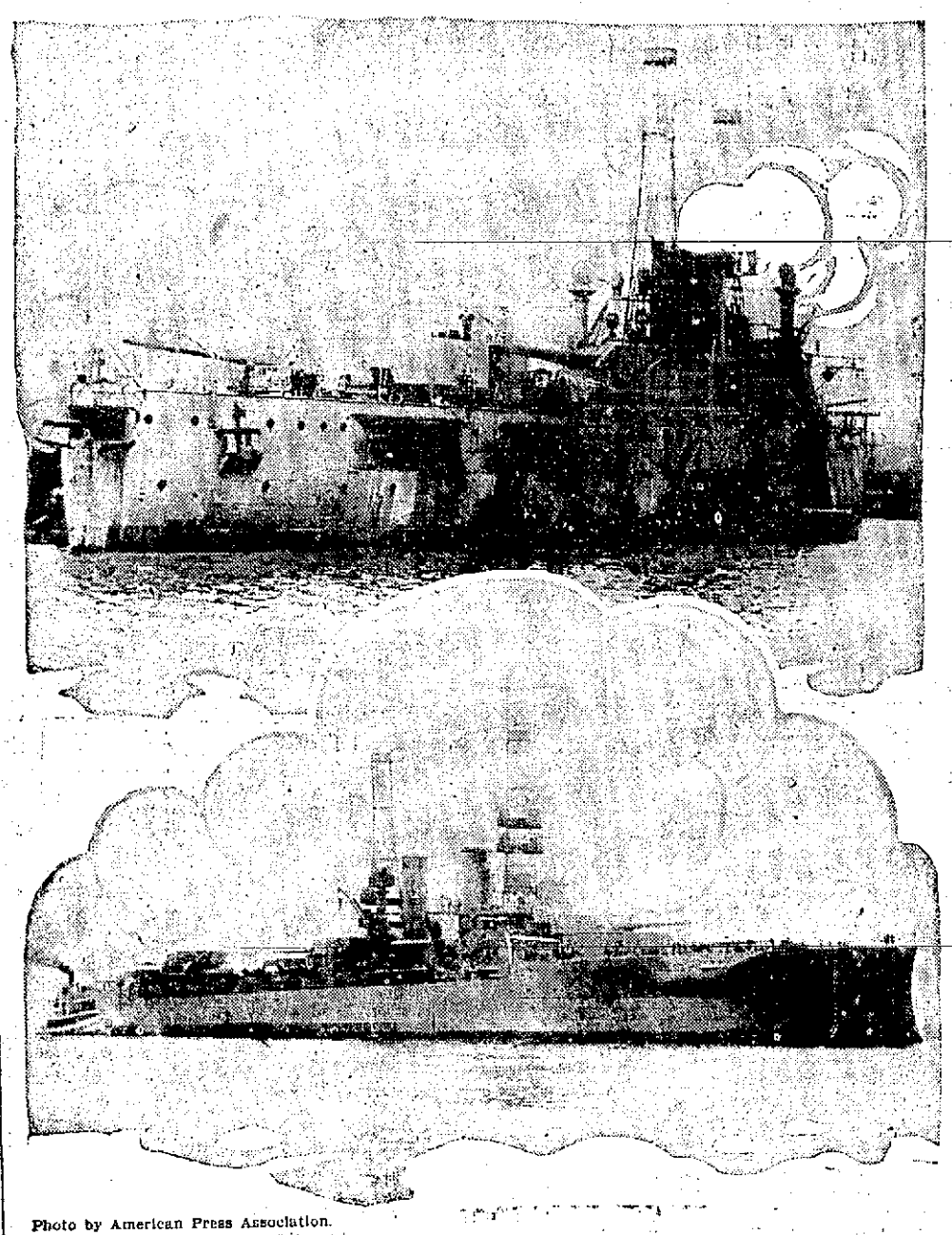

Photo by American Press Association.

The Dreadnoughts Arkansas and Wyoming have just been turned over to the United States navy by their builders. Both are in condition to go to sea, although there are finishing touches yet to be put on. They will be ordered into service about Sept. 15. The Arkansas, it is believed, will prove to be the fastest battleship in the world. More than 1,100 officers and men will be required to man her. The Arkansas is the upper picture.

BOARD OF INSTRUCTION ELECT NEW TEACHERS

Committees Appointed and Much Business Transacted.

A meeting of the Board of Instruction was held on Tuesday evening, the first for two months and there was considerable business transacted.

Mayor Badger presided and the members present were Messrs. Hodgdon, Foster, Knight, Hartford, Towle, McCarthy, Mrs. Wood, Mrs. Hewitt and Mrs. Benfield.

Charles W. Pearson of Nashua, a graduate of Dartmouth and a business school, was elected teacher in the commercial department in the high school.

Charles L. Cheetham, Lewiston, a graduate of Bates, elected as teacher in the high school for mathematics.

Miss Alice J. Kirk of North Andover, elected a model teacher in the training school.

Calvin Page was elected a member of the high school committee for three years.

Mayor Badger apopinted the following committees which were confirmed by the Board:

District Committees:—
No. 1—Gooding, Benfield, Hewitt.
No. 2—Knight, Hartford, Wood.
No. 3—McCarthy, Foster, Towle.

Standing Committees:—
Text Books—Hewitt, Foster, Wood.
Salaries—Hodgdon, Gooding, Foster.
Examination of Teachers—Page, Knight, Towle.
Purchases — McCarthy, Hartford, Wood.
Truancy—Page, Thayer, Towle.
Drawing—Hewitt, Thayer, Hartford.
Music—Benfield, Knight, Wood.
Training School—Gooding, Hewitt, Benfield.
Finance—Page, Thayer, Towle.
Schoolhouses—Hodgdon, McCarthy, Knight.

The question of taking the census for the schools was brought up and there were two bids received both the same. After some discussion it was voted to refer the matter back to the Superintendent for the purpose of advertising for bids.

A communication was received from the Superintendent of Public Instruction calling the attention of the Board to certain violations in the child labor law in this city, in fact astonishing the board by the number of violations reported by the inspector, who was here. As this is directly up to the Board of Instruction underthe law, the matter of a truancy officer was taken up and it was after some discussion referred to the Truancy committee to report at the next meeting.

Under the law if the Board do not properly see to the enforcement of the law the Governor and Council have the power to appoint an officer and name his salary.

Chairman McCarthy of the Schoolhouse committee reported that they had completly renovated the Whipple school and had made extensive repairs on the Cabot and High school and were well under their appropriation.

The committee reported that they had given the contract for the coal and a part of it was in the bins and the rest would be delivered by the twentieth.

Adjourned.

NEW YORK HIPPODROME RE-OPENS WITH "UNDER MANY FLAGS."

The big new Hippodrome show "Under Many Flags" opened that playhouse on Saturday night to a capacity house, every seat of which had been sold several days in advance of the premier. Mr. Arthur Voegtlin who has earned his title of Wizard of the Hippodrome" has gone himself one better again, although that feat seemed hardly possible after seeing last season's splendid show. To Mr. Voegtlin belongs the credit for the conception of this year's entire production, while Mr. Wm. J. Wilson is responsible for the stage grouping and musical numbers Mr. Carroll Fleming wrote and staged the dramatic part of the show. Manuel Klein furnished the music an lyrics while to Mr. Voegtlin again belongs the credit for the scenic effects "Under Many Flags" is a gigantic spectacular show consisting of 10 separate scenes, each surpassing the other in brilliancy. The thread of story that runs through the spectacle has to do with a young army captain who has invented an airship to be used in time of war. The adventures of the young inventor and promoter and the latter's ultimate success in selling the plans of the airship to various nations results in forcing a treaty of universal peace and also in the successful termination of the young inventor's romance. The first scene shows the lawn of the "White House" with a remarkable representation of that famous building the arcade of which is the actual size of the original. Other countries visited during the spectacle are Germany, Holland, Russia, Scotland, China, Persia not to mention the realms of fancy in which one beholds the Silver Palace of Universal peace. The ballet this season is called "Flowers of the Nations", and surpasses in gorgeousness all those that have preceded it. Take it for all in all, this year's Hippodrome show deserves to be characterized as bigger better and more brilliant than ever before

THE WAY CONCORD SEES IT

The Sluggers will make another effort to wind up the championship series with the Portsmouth C. U. team on Saturday next. The locals are not satisfied with the course of the Portsmouth team in prolonging the situation and insisting that the deciding game shall be played in Portsmouth, and are content to give the C. U. team one more opportunity to make good. Failing the Sluggers will pass them up and claim the pennant of 1912.—Concord Monitor.

THE CONTRAST

One of our neighboring towns is having rather a different experience from Portsmouth. Here it has been a round of breaks and robbery, but out there in the quiet country sometimes a family will find themselves nicely locked in their own homes. And they don't always wait until all the evening callers have gone home.

HE HANDLED $4,837,226,388

Cash Transactions of the Government Treasurer Highest in the History of the Department.

The cash transactions of Lee McClung, treasurer of the United States, with the business world during the fiscal year 1912 climbed to the enormous total of $4,837,226,388, the highest in the history of the country. This amount, $300,000,000 greater than the previous year, represents the combined income and expenditures of the government.

Including the intra-departmental transactions, which necessarily involved duplication, the total amount of money handled by the divisions of the treasurer's office reached $6,661,831,502.

This sum passed hundreds of hands in the treasury, but only one official was bonded for its security—the treasurer of the United States, whose bond is only $150,000, and who, by law, is personally held responsible for every cent of the billions that pass through his office yearly. Mr. McClung admitted that he is startled when he contemplates the greatness of the amount of money which theoretically he must personally account for.

In the few cases of defalcations which have occurred in the treasury congress has invariably relieved the treasurer, but Mr. McClung, like his predecessor, maintains that every man in his office who handles money should be bonded. Under present conditions he must depend largely upon the honesty of his subordinates and a comprehensive system of checks against individuals and groups of individuals to detect irregularities.

The bureau of engraving and printing turned out during the year $870,196,000 in paper United States currency to take the place of notes worn to unfitness for circulation.

Admirable System.

There's no denying that it is man's inalienable right to strike while the temper's hot, so perhaps it'll be about as much as we can expect if, when the millennium rolls around, the ice men have learned to strike only in winter and the coal men in summer.

Dignity and Justice.

Hourly and earnestly strive, as a Roman and a man, to do what falls to your hand with perfect unaffected dignity, with kindliness, freedom and justice, and free your soul from every other imagination.—Marcus Aurelius.

YOUR NEW HAT IS WAITING FOR YOU, SIR

Today is a good time to step in and try it on. Our assortment this fall is the biggest and best we have ever had. Shapes and sizes to fit every man—styles that will please the most conservative or the most up-to-the-minute dresser in the city.

Knox Hats, . . . $3, $5, $7 and $8
Mallory's Cravenette Hats . . . $3

ROOT, The Hatter
4 Market Street

Granite State FIRE INSURANCE COMPANY
OF PORTSMOUTH, N. H.
Paid Up Capital $200,000
OFFICERS—Calvin Page President; Joseph O. Hobbs, Vice President; Alfred P. Howard, Secretary; Jean W. Emery Asst. Secretary.

THE PLACE Where you Get Both SERVICE QUALITY.

Try Our ICE CREAM And Be Satisfied
NICHOLS
Cor. Congress & Fleet sts.
Tel. 142-W

AUTOMOBILE INSURANCE
Covering Fire, Liability, Property Damage Done and Sustained, placed by
C. E. TRAFTON,
General Insurance Agent
PORTSMOUTH, N. H.
Those desiring this form of insurance will find it greatly to their advantage by first consulting us

A. J. LANCE, M. D.
Diseases of the Eye, Ear, Nose and Throat
CONGRESS ST., PORTSMOUTH, N. H
Hours, 9.30 to 2; 2 to 4.

DR. F. S. GRIFFIN, DENTIST
NEW BANK BUILDING,
Pleasant Street,
Rooms 17-18.
OFFICE HOURS, 9 to 12 a. m.
2 to 5 p. m.

F. S. TOWLE M. D.
PHYSICIAN AND SURGEON
350 State St., Portsmouth, N. H.
Office Hours
From 9 a. m., 1 to 4 p. m., 7 to 9 p. m.

FRED W. BOLAND, D.V.S.
Veterinary Surgeon
Graduate United States College Veterinary Surgeons, Washington, D. C.
Office and Kennels
609 State St Tel. 832-M

Trafton's Forge PLANT
Shipsmiths Work Horse Shoeing
All Kinds of Repair Work.
GEORGE A. TRAFTON

NOW IS THE TIME
to have your Lawn Mower put in order.
SEWING MACHINES, CASH REGISTERS AND TYPEWRITERS REPAIRED, LOCK AND GUNSMITH.
C. R. PEARSON
Haven Court Tel. 819-2M

THE SURE WAY

To protect your valuables and private papers--

---place them in a Safe Deposit Box in our Steel Vaults.

The key you always hold---no one but yourself has access to your private safe. Space to let for storage of trunks in our new vaults.

FIRST NATIONAL BANK
PORTSMOUTH, N. H. NO. 19.
Resources Over $1,000,000

KITTERY POINT

What Is Happening In the Harbor Town.

Wentworth Currier and family have returned to their home in Dorchester Mass., after visiting Mr. and Mrs Frank Sawyer.

Miss Olive Small of Richmond, Me. has taken the position of housekeeper for Walter S. Amee.

Mrs. Robert Billings is confined to the house by illness.

Ernest Baldwin of Orange, N. J., has returned to his home, after being entertained by Hiram Thompson.

Wilbur Negus left on Tuesday for Seattle, where he will be employed.

Mrs. Amos Amee, Mrs. Victor Amee, and Mrs. Vernon Smith are sojourning at Higgin's Beach, Me.

Fred Marden has returned to Boston, after visiting his parents, Capt. and Mrs. Henry Marden.

L. E. Rice's boarding house on the Spruce Creek road closed on Tuesday

Osman Rogers of Quincy, Mass., has returned to his home after visiting Mr. and Mrs. Frank Lawry.

L. H Sawyer, who arm was recently badly injured at the Navy Yard dry dock, is able to be about, though still unable to use the arm.

Byron Phillips left for Boston Wednesday morning.

Miss Mildred Livingston of Brockton Mass., is the guest of Mr. and Mrs. Noah Emery.

Mrs. Julia Graham has returned from a visit to friends in Laconia, N H.

Mrs. Lucy Weeks and her father, Luther Lewis have been called to Gloucester, Mass., by the death of Capt. Jesse Lewis, formerly of this place.

Rev. Roger W. Churchill has returned from a ten days' sojourn in his cottage at Old Orchard.

Mrs. Elsie Mattison and son Norman leave today for their home in Boston, after visiting Mrs. Eliza E. Bray.

Mr. and Mrs. Walter Twombley of Portsmouth were guests on Monday of Mr. and Mrs. Stephen Blake.

Mr. and Mrs. Chester Pierce are visiting relatives in Portsmouth.

Mrs. Raymond Paul and son George of New York are visiting Mr. and Mrs. Robert Grace.

Ellen Emery has returned from a vacation spent in Boston and Brockton, Mass.

Sunday the tug "Scylla" left for Saco to tow the dredger Casco to this place, but on returning, found it so rough that she put into Cape Porpoise with her tow. While there, the English Schooner, William Walker of St. John, N. B. loaded with lumber, went ashore at the mouth of the harbor. The "Scylla" pulled her off the rocks considerably damaged, and anchored her safely in the harbor.

Mr. Wilber Negus leaves Boston this evening on the 7 o'clock Pullman for Seattle, Washington. In the late fall his mother will cross the continent to join him. They will make their future home in Seattle.

OBSEQUIES.

Charles Annable Twombly

The remains of Charles Annable Twombly, who died at Newington, Sept 3, were sent to Haverhill, Mass, for services and interment under direction of Undertaker H. W. Nickerson.

NOTICE

Mrs. Susan Lucas wishes to announce to the public that she will conduct the business of the late W. T. Lucas, at 31 Penhallow street. All kinds of second hand goods bought and sold.

THE WHITE STORE.
"THE STORE OF NEW MERCHANDISE"

A Few Bargains in Summer Goods

25 White Linen Skirts, worth 1.50 and 1.25, for 69c

10 Pongee Coats, worth 15.00, for $7.50

Five dozen Waists, low and high necks, worth 1.25 and 1.00, for . 69c

Our fall showing of Ladies' Suits, Coats and Furs will prove a revelation in value giving to any one who has ever traded at our store. Beautifully tailored garments, every one from rich fabrics. Come and see the new styles.

The White Store
A. SALDEN, Manager.
60 Market St., Next 5 & 10 Cent Store.

EVERY AUTOMOBILE OWNER SHOULD OWN ONE OF OUR

S.&L. Vulcanizers

IT ONLY COSTS $2.50 AND IT WILL MEAN A LOT TO YOU.

A. P. WENDELL & CO.,
2 Market Square.

A VERY LIGHT VOTE CAST IN THE PRIMARIES

Col. Pender Wins Senate Nomination By Big Majority--No Contest in State Offices.

The primary vote in this city was decidedly light, and had it not been that there were several candidates for senator and for representatives in the different wards, the vote would have been still lighter for there was no contest on for any of the state offices, and little of interest in the County offices. The republicans cast the bulk of the vote, the democrats with the exception of ward three as a rule staying away from the polls.

Col. John Pender received the nomination for state senator in the twenty-fourth district, having a majority over David Urch of 229. As Mr. Urch ran on a platform which called for the repeal of the Board of Public Works, it would seem that the republicans set their seal of approval on the law creating this body if not the present make up.

In the twenty-third district which takes in ward three of this city, two wards in Dover, Greenland, Stratham, Newmarket, etc., Joseph Schurman of Greenland was defeated for the democrat nomination by Kennedy of Newmarket, and Morange of Dover received the republican nomination.

There was somewhat of a contest for County Commissioners, but the present members, Messrs. Beane, Hodgdon and Carlisle went out of this city with a fine vote and returns from the county indicate their nomination. Solicitor Guptill received a large vote in the city and county.

In ward one there were three candidates for representatives and William T. Entwistle and Edward Percy Stoddard were nominated, Stoddard beating out George H. Sanderson by 16 votes.

In ward two there were six candidates for three positions and Arthur H. Rutledge, Lewis W. Brewster and Frank J. Philbrick were nominated. In the other wards there was no contest.

Returns from the state show a very light vote owing to the fact that there were not many candidates in the field.

The following is the result of the vote in this city:

VOTE FOR GOVERNOR.

	Worcester, R.	Felker, D.
Ward 1—	120	24
Ward 2—	265	19
Ward 3—	23	74
Ward 4—	89	13
Ward 5—	50	11
Total,	547	141

CONGRESSMAN.

	Sulloway, R.	Reed, D.
Ward 1—	137	22
Ward 2—	245	20
Ward 3—	25	64
Ward 4—	101	15
Ward 5—	54	12
Totals,	562	133

FOR COUNCILOR.

	Tilton, R.	Durrell, R.
Ward 1—	77	9
Ward 2—	173	15
Ward 3—	8	3
Ward 4—	77	8
Ward 5	34	4
Total,	369	39

	Place, R.	Badger, D.
Ward 1—	21	19
Ward 2—	46	19
Ward 3—	6	85
Ward 4—	9	14
Ward 5—	6	12
Total,	88	149

FOR SENATOR.

	Pender, R.	Urch, R.
Ward 1—	110	34
Ward 2—	176	70
Ward 4—	64	60
Ward 5—	49	9
New Castle—	8	5
Total,	407	178

	Frisbee, R.	Parsons, D.
Ward 1—	17	21
Ward 2—	58	13
Ward 4—	5	11
Ward 5—	3	13
New Castle—	1	2
Total,	84	60

FOR SHERIFF.

	Spinney, R.	Marcy D.
Ward 1—	146	20
Ward 2—	274	20
Ward 3—	29	82
Ward 4—	96	14
Ward 5—	64	13
Total,	609	149

FOR SOLICITOR.

	Guptill, R.	Bartlett, D.
Ward 1—	154	22
Ward 2—	281	19
Ward 3—	26	61
Ward 4—	113	13
Ward 5—	65	12
Total,	639	127

FOR COUNTY TREASURER.

	Parker, R.	Keezer, D.
Ward 1—	149	19
Ward 2—	286	19
Ward 3—	29	56
Ward 4—	107	12
Ward 5—	59	12
Total,	629	118

FOR REGISTER OF DEEDS.

	Green, R.	Priest, D.
Ward 1	114	22
Ward 2—	252	18
Ward 3—	23	69
Ward 4—	90	13
Ward 5—	52	12
Total,	531	124

FOR REGISTER OF PROBATE.

	Scott, R.	Currier, R.
Ward 1—	56	57
Ward 2—	220	19
Ward 3—	9	11
Ward 4—	75	9
Ward 5—	41	0
Total,	401	96

		Bragdon, D.
Ward 1—		18
Ward 2—		20
Ward 3—		54
Ward 4—		13
Ward 5—		11
Total,		116

FOR COMMISSIONER.

	Beane, R.	Hodgdon, R.
Ward 1—	137	132
Ward 2—	273	254
Ward 3—	25	21
Ward 4—	95	89
Ward 5—	59	56
Todial,	590	552

	Carlisle, R.	Emery, R.
Ward 1—	72	17
Ward 2—	141	24
Ward 3—	10	1
Ward 4—	66	14
Ward 5—	31	1
Total,	320	57

	Whitney, R.	Dimond, R.
Ward 1—	12	12
Ward 2—	37	1
Ward 3—	2	1
Ward 4—	9	6
Ward 5—	15	2
Total,	75	27

	Perkins, R.	Pickering, D.
Ward 1—	33	19
Ward 2—	97	17
Ward 3—	9	65
Ward 4—	17	14
Ward 5—	8	13
Total,	164	128

	Richardson, D.	Scribner. D.
Ward 1—	14	14
Ward 2—	18	17
Ward 3	55	55
Ward 4—	14	14
Ward 5—	11	11
Total,	112	111

REPRESENTATIVES.

Ward One.

William T. Entwistle, r,	109
Edward Percy Stoddard, r,	97
G. H. Sanderson, r,	81
George Smallcom, d,	5
Seth. W. Hanson d,	6

Ward Two.

Lewis W. Brewster, r,	160
Frank J. Philbrick, r,	158
Arthur J. Rutledge, r,	178
Mildred Quinn, r,	136
Edwin B. Prime, r,	119
Eurpee Woods, r,	69
John W. Emery, d,	1
Calvin Page, d,	12
Thomas Donovan, d,	2

Ward Three.

C. H. Hayes, r,	20
R. P. Margeson, r.	23
C. H. Badger, d,	30
W. H. Moran, d,	66
S. M. Trueman, d,	54

Ward Four.

W. J. Cater, r,	87
Lamont Hilton, r,	21
F. E. Webber, d,	3
W. T. Call, d,	1

Ward Five.

Herman A. Clark, r,	59
J. T. Lambert, r,	1
Jeremiah Horan, d,	8
D. N. Cox, d,	8
Jeremiah Cauhig, d,	8

DELEGATES TO STATE CONVENTION.

Ward One.

Eben H. Blaisdell, r,	109
Joseph F. Hett, r,	109

Ward Two.

John H. Bartlett, r,	264
John W. Kelley, r,	253
Howard O. Nelson, r,	239
Azian C. Willey, d,	17
William E. Marvin, d,	20
John H. Dowd, d,	17

Ward Four.

Sherman T. Newton, r,	97

Ward Five.

William H. White, r,	51

MODERATORS.

Ward One.

William J. Gallagher, r,	80
E. Percy Stoddard, r,	63

Ward Two.

Guy E. Corey, r,	246

Ward Three.

William C. Cogan, d,	

Ward Four.

Herbert C. Wallace, r,	

Ward Five.

Charles H. Brewster, r,	

OLD MARSHALL HOMESTEAD

House in North Manchester, Ind., Where Democratic Candidate for Vice-President Was Born.

North Manchester, Ind.—Though it has withstood the storms of more than sixty years, and two bouts with the house movers, the little house in which Thomas R. Marshall, governor of Indiana, and Democratic candidate for vice-president, was born, stands today well to the north end of Walnut street, in North Manchester, Indiana, in a better state of preservation than many houses of half its age and experience.

In 1854 the house stood on the lot fronting on Main street, that is now occupied by the Lawrence National bank, and was occupied by Dr. Daniel Marshall, who, besides doctoring the sick, was also a merchant of considerable importance, being connected

Birthplace of Thomas R. Marshall.

with his brothers in managing the biggest store of this locality at that time As time went on they disposed of this store, and after the war broke out the doctor moved with his family to Pierceton, when the future governor was slightly over six years of age Men who have grown gray remember Thomas Marshall as a boy, but he was too young when his folks left for him to build a new home to take the place

The building in which he was born was moved from its first location to give room to a business building, and was occupied for several years by John H. Shively, but when he wanted to build a new home to take the place of the old building, it passed into new hands, being sold to Bart Krisher, son of D. W. Krisher. He moved it to its present location, made a few repairs, put on some fresh paint and the house is as neat and attractive in looks today as many of the newer buildings around it.

PRISONER, FREE, COMES BACK

Workhouse Trusty Returns After Trip to Town for Supplies.

St. Louis, Mo.—Alexander Hunter, who still had sixteen months of a workhouse sentence to serve, is pursuing a plan of behavior which will win for him probably an early parole.

When the city authorities decided to turn Chesley Island into a farm where inebriates could be kept, its superintendent, Calvin J. White, decided to send Hunter to the farm as a trusty to supervise the work.

Hunter cheerfully accepted the task and began to build a fence. The posts having been put down, he found himself in need of a wire stretcher.

Taking a boat, he rowed alone and unwatched down the river to Kinnswick, but could not find what he wanted there. He then took a train, came to St. Louis, bought the wire stretcher and returned.

"How in the world did you get here?" Superintendent White asked when he stepped off the car and went to the workhouse. "Came up on the train," Hunter answered.

"What do you want?" White asked Hunter explained and was returned the money he had spent for car fare. He went back to the island and now reports that he has most of the wire around the new stockade put up.

Hunter was sentenced to a two years' term in the workhouse on four charges of larceny, six months on each count.

Logical Reasoning.

Thelma Smith, a little east side girl, has heard a great deal about the danger of contracting disease from handling articles belonging to others. She has been taught that she must not use the brushes and combs of other members of the family.

On one occasion the little tot was found industriously lathering her face with her father's shaving brush. She was duly reprimanded and told that she should know better.

"What will I catch, mamma—whiskers?" inquired Thelma anxiously.

"Watch" Out, Boys
----A Chance for You

For every purchaser of a Boys' Suit costing $5 or over, we will present a Watch and Fob, warranted to keep correct time.

Buy your School Suit of us and get a watch free.

Fall line of Sweaters has arrived.

N. H. BEANE & CO.,
Head to Foot Outfitters,
5 CONGRESS STREET, PORTSMOUTH, N. H.

THE SIEGEL STORE, 57 MARKET ST.

$2.50 DRESSES 98c
$4.00 and $5.00 DRESSES $1.98

These are Specimen Bargains in Our August Garment Clearance Sale

¶SIZES FOR WOMEN, LARGE WOMEN, SMALL WOMEN AND MISSES. In season, our REGULAR PRICES are LOWEST,—out of season, OUR CLEARING PRICES are LOWEST

WASH DRESSES, LINEN DRESSES, SILK DRESSES, WASH SUITS, CLOTH SUITS, WASH SKIRTS, CLOTH SKIRTS, LINEN DUSTERS, LINEN COATS, CLOTH COATS, SILK COATS, MOHAIR COATS, RAIN COATS

¶Siegel's united purchasing power, the power of five stores, to buy and sell cheaper than any individual store, keeps our prices down below the prices fixed by other stores, whether in season or between seasons.

¶A visit to our store will convince you that what we say is so.

¶New Fall 1912 Suits, Coats and Dresses are on display.

THE SIEGEL STORE, 57 MARKET ST.
THE STORE OF QUALITY FOR THE PEOPLE

FALL TERM
Begins Tuesday, Sept. 17, 1912.

Thorough and Competent Courses in Combined Business and Shorthand, Shorthand and Typewriting, Private Secretarial, Civil Service Preparatory, English, Penmanship, under the supervision of experienced and competent teachers.

Day and Evening Sessions.

WRITE FOR CATALOGUE.

OFFICE HOURS—2 to 5 P. M. and 7 to 8.30 P. M. daily after Aug. 31, 1912.

PORTSMOUTH BRANCH
Plymouth Business School
OPPOSITE POSTOFFICE. TELEPHONE CONNECTION.

Grant '63
PURE FOOD WHISKEY
HAS NO EQUAL
J. P. SPANG, Revere Distilling Co.
No. 579-589 Atlantic Avenue,
BOSTON MASS.

BECKER TO BE TRIED BEFORE JUDGE GOFF

Date Set for Trial as Sept. 12 and All Objections Denied.

NEW YORK, Sept. 3—On the application of Dist. Atty. Whitman, the case of Police Lieut. Charles Becker, charged with the murder of Herman Rosenthal, was transferred today from the Court of General Sessions to the criminal branch of the Supreme Court before Justice John W. Goff, sitting in extraordinary term.

Justice Goff granted the application agreeing not only that Becker should be tried before him, but that he should plead to the indictment before him.

Becker was arraigned before Justice Goff for pleading shortly before 11 o'clock, but still refused to plead, on his counsel's advice, who held that the indictment had been "improperly and illegally found."

By direction of Justice Goff a technical plea of not guilty was entered for the prisoner. Counsel for Becker protested that he was not ready to go to trial, and insisted that he needed a week at least for further preparation.

Justice Goff quickly overruled four motions brought by Mr. McIntyre to obtain a delay, and, at Mr. Whitman's repuest, set the trial for Tuesday, Sept. 10.

Mr. Whitman also obtained from Justice Goff authority to examine the Grand Jurors who are to sit during the extraordinary term in connection with the John Doe proceedings into police graft.

He made this request in view of recent disclosures that a number of men on the panel had realty holdings used for gambling establishments and disorderly houses. The prosecutor desires an absolutely uninterested set of men before proceeding with his investigation.

After a conference with Mr. Whitman the date of the trial was changed by Justice Goff from Tuesday, Sept. 10, to Thursday, Sept. 12. This was done because Becker's counsel refused to waive the usual two-days' allowance granted after the opening of a term of court.

To Force an Early Trial.

That the trial of Becker is to be forced to anearly issue, if possible, over all objections raised by counsel for the defense, was plain in today's proceedings. The extraordinary term of the Supreme Court, called by the Governor, opened in the courtroom of the Supreme Court criminal branch a little after 10 o'clock.

The courtroom was crowded, most of the seating space being taken up by lawyers and the 100 members of the Grand Jury panel. "Diamond Jim" Brady, the noted first nighter and Broadway figure, by force of habit, took a seat in the front row.

Dist. Atty. Whitman opened the proceedings by handing up the blanket indictment charging seven persons, including Becker, with the murder of Herman Rosenthal. Then the district attorney made a formal motion that he trial of Becker be transferred from the Court of General Sessions to the Supreme Court. The motion was granted, and Justice Goff called on Becker to plead.

Becker was not in the courtroom. While the prisoner was on his way from the Tombs Mr. Whitman made a motion regarding the Grand Jury.

"Irespectfully request," he said, "the privilege of examining individually he panel of jurors. The occupations of some of them may make their services here embarrassing to them."

Mr. Whitman had special reference to such of the members of the panel as are engaged in thereal estate business. The question of the liability of owners of premises rented for disorderly purposes is one that will be considered by the Grand Jury.

On Becker's arrival Mr. McIntyre and his associates, Hart, Stryker and Whiteside, took their places in the space assigned to counsel. They had a lot of documents, and Mr. McIntyre was somewhat excited. He asked a delay of one week before called upon to enter a plea for his client. His reasons were explained at length.

"I wish to interpose an objection to his whole proceeding," said Mr. McIntyre.

Court Denied Week's Delay.

Mr. Whitman urged that the plea be taken at once and that a date for the trial be set. Mr. McIntyre asked for information about the indictmen against Becker, of which there are two. He was told that he was to plead to the blanket indictment found on Aug. 20. Justice Goff denied his motion for an adjournment of one week.

"If I plead you may vitiate a motion I desire to make in proper form," Mr. McIntyre explained. "With the object of protecting the legal rights of my client, I have several things to do. The defendant refuses to plead to the second indictment for the reason that it was improperly and irregularly found."

Mr. Whitman moved that the trial be set down for Sept. 10. Mr. McIntyre said he could not be ready before the middle of October. He protested vigorously against pushing the Becker case ahead of many other murder cases awaiting trial.

Justice Goff made the date of the beginning of the trial Sept. 10, then later changed it to Sept. 12.

"I cannot be ready for trial at the time set," said Mr. McIntyre. "I protest against this proceeding. In the present state of the public mind, it is a violation of the rights of my client to railroad him to trial in this way. We cannot be ready, and we will not go on on the date set."

Justice Goff was unmoved by Mr. McIntyre's protests. Mr. McIntyre served a number of motions on the district attorney, and Becker went back to the Tombs, after which the selection of the Grand Jury was taken up.

When the 19th tentative grand juror had been selected it was found that the panel was exhausted only 37 of the 50 summoned having appeared. Justice Goff then announced the discharge of the entire panel, including those who had been selected, as, under the law, the jury must be selected from one panel. A new panel was ordered drawn.

Why I Bought the Cadillac

That is easily explained by comparing some other car with the Cadilac.

Any Car at any price will be honored by comparing it with the Cadillac, the original and only positive self-cranker to date.

1913—CADILLAC—1913
$2000 Complete
40-50 h.p.—4½ in. Tires—120 Wheel Base

Top-shield, demountable rims, pump jack, tools, repair kit, Warner speedometer, with electric light, gasoline gauge.

A strictly high grade car, powerful, economical and luxurious; with trouble and doubt left out.

CHAS. E. WOODS, BOW STREET, PORTSMOUTH, N.H.
Agent for Rockingham, Strafford and York Counties—Catalog mailed for the asking.

IF you want to buy or sell REAL ESTATE in Portsmouth or vicinity there are three things to be remembered.

First---The Name--- larence H. Paul

Second---The Address---9 Congress Street.

Third---The Telephone Number---322-W.

With these three facts firmly fixed in your mind the result is sure to be

SAFE, SPEEDY, AND SATISFACTORY

CLEAN READING CLEAN SHAVING

THIS PAPER PROVIDES BOTH

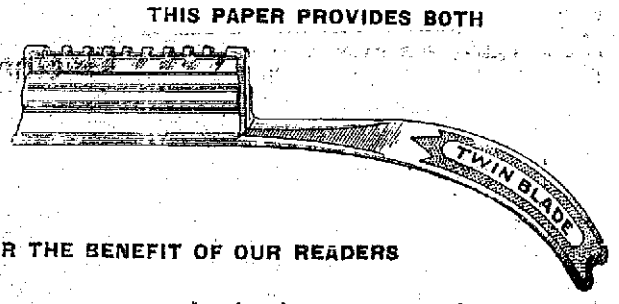

FOR THE BENEFIT OF OUR READERS

We have made arrangements whereby they can secure for a limited time only, this beautifully finished, Diagonal Stroke

TWIN BLADE SAFETY RAZOR

Regularly sold for $1, for one coupon cut from this paper and only 48c.

This is the only safety razor we have seen that makes a professional barber's stroke possible.

It is constructed on an entirely new principle and does away with the sensation of pulling, scraping and tearing, the common fault of the ordinary "hoe-type."

The peculiar curve of the handle so fits the hand that you get an unusually firm grip, absolutely preventing vibration and permitting a natural, sweeping, DIAGONAL STROKE.

This razor is better finished than razors costing many times as much, and will give you more real satisfaction than any razor you can buy, no matter what the price.

For the convenience of our readers, the Portsmouth Herald has made arrangements with The Tilton Drug Co., 31 Market St., to redeem this coupon.

THIS COUPON properly filled out and presented to The Tilton Drug Co., 31 Market St., with 48c (52c by mail), entitles the bearer to a dollar TWIN BLADE SAFETY RAZOR, with the compliments of The Portsmouth Herald.

Name .....

Address .....

The Bond House

The Bond House is distinctively an American institution, and is the highest development of security merchandising.

The representative American Bond House is not a broker, but a merchant of capital. It performs the two-fold public service of furnishing sound investment advice and opportunity to the public, and capital to corporations and municipalities.

The Bond House is necessarily an investor on a large scale. It concentrates the services of an expert organization on the purchase of sound bonds. The clients who participate with the House in an investment are safeguarded by every precaution with which the House surrounds the safety of its own capital.

E. H. Rollins & Sons, founded 1876, is a representative American Bond House.

A request to be placed on our mailing list will help you to keep posted on investment matters. Our services are at your disposal.

E. H. ROLLINS & SONS
Founded 1876
INVESTMENT BONDS

1421 Chestnut Street Philadelphia
200 Devonshire Street Boston
43 Exchange Place New York
Chicago Denver San Francisco Los Angeles

ELIOT.

Mr. and Mrs. Holt D. Canney and son, True, were the guests of his parents, True Canney and wife, over Labor Day.

The birth of a son to Mr. and Mrs. Belmont Buck of Alberta, Canada, has been announced recently. They were formerly residents of this town.

Miss Laura Ramsburg of Somersworth visited relatives here last week

The Ladies' Aid society of the M. E. church met today with Mrs. George Fernald.

The Board of Selectmen held its regular monthly meeting yesterday afternoon.

Frank M. Dixon of Chicago arrived yesterday on a visit to his parents, Mr. and Mrs. Samuel Dixon.

Mr. and Mrs. Phares Rogers of Manchester, visited their daughter, Mrs. Walter Cole, Labor Day.

Mrs. Wilmot Spinney and daughter, Miss Mary Buck, are sojourning at Alton Bay.

The schools in town began yesterday for the fall term.

Mrs. Ernest Cole and daughter, Nola, are visiting in Boston for a week.

Oscar Remick of the Kidder, Peabody & Co., brokers of Boston is passing his vacation with his mother, Mrs. Emma Remick.

Mrs. Merrow is expected today from Milton to join her son, David W. Merrow, and wife, who have been passing two months with the latter's parents, Mr. and Mrs. Samuel Dixon, and they will leave Wednesday for their home in Omaha, Neb.

Miss Geneva Spinney of Chelsea, Mass., was a visitor in town Monday.

MAINE AND VERMONT

Things are humming in Maine and Vermont. Speaker Clark has followed Governor Marshall into the former state and is thundering against protection. A tariff for revenue only is his recommendation.

Men who sat at Mr. Blaine's feet while he lived, and sent Nelson Dingley to congress term after term are asked to believe in those days there were strong, and that in these days where duty lies with the other side.

Mr. Clark necessarily qualifies. He would not throw down the wall of protection at once. But as rapidly as invested interests warrant, he would clear away all obstruction, and put taxation for national purposes on a strickly revenue basis.

In the Green Mountain state Mr. Roosevelt is telling the men who kept Justin Morrill the United States senate ate for thirty five years that the republican party is played out, and has no excuse for longer existence.

Crooks have entered in and now possess it. Turn itdown. Turn it out. Bring in the progressive party, which will set it and keep everything right.

And yet only two years ago Mr. Roosevelt was endorsing everything that Taftadministration had done. Less than a year ago he was so solicitous for further republican success that he was discouraging all mention of his own name in opposition to Mr. Taft's nomination. And only two months ago he was striving with might and main and with the aid of crooked contests from Southern states to secure the republican nomination at Chicago. If the McHarg maneuver had succeeded Mr. Roosevelt would now be the republican candidate for president. His defeat at Chicago organized the defeat of crookedness.

Playing upon local feeling against reciprocity with Canada Mr. Roosevelt endorses the feeling.

And yet he endorsed the plan with Canada when Mr. Taft negotiated it. Then he was all for reciprocity.

Now he is all against it. He has whipped all around o nthe proposition as in others in the hope of profiting politically by a change of attitude

Can the Yankees an dthe Vermont Yankeessare the real articles, be deceived by a man with such a record, and whose present purpose is so selfish and so plain?

Are they ready to renounce the republicanism of Morrill for the socialism of Roosevelt, a socialism socketed in shiftiness and false pretense.

Are they advised of the sort of man now backing Mr. Roosevelt in New York, Pennsylvania, Illinois, and elsewhere? Are they willing to exchange their present leaders for the Perkinses, the Flinns, and those men from the near and far west who "eat 'em alive?"—Washington Star.

THE SEPTEMBER RESORTER IS OUT.

Most magazines today have many pictures, but it is very seldom that one picks up a magazine with so many beautiful and interesting illustrations as the September number of The Resorter, just out. There are pictures of society, pictures of scenery, and pictures taken at several of America's most fashionable horse shows. Many of them—particularly the splendid reproduction of a sunset on Moosehead Lake which makes the center-piece,—are well worth framing.

The September number is a horse-show number. The leading article "The Horse Show in America" outlines the development of the present show from the old time country-fair, when the forefathers of the nation used to take their horses and cattle to fair for comparison and exhibition purposes. It is a most interesting article Then there is an article on "New England," in which the great prospects for New England's future are shown to be much greater ever than her glorious past. "With New England's Resorters" tells what America's best people are doing for recreation this summer at all the fashionable resorts from Newport to Bar Harbor and there is a number of pictures which show them in interesting attitudes. The "Woman of It" is a section given in entirely to things feminine, showing what Paris will wear this winter and outlining some very smart things for motoring and the mountains. "Notes of Interest to Resorters" are just what the name implies—many tid-bits of news and gossip that are attracting wide attention. Besides all this there is an excellent article on "New Hampshire Farms for Summer Homes,' showing what is being done in the old Granite State by artists, professional men, business men, and others, in making old farms into delightful country residences.

Out this week. On all newstands, 15 cents the copy. Resorter Publishing Co., Manchester, Mass.

DETROIT AND THE CADILLAC

Detroit was discovered by Cadillac in 1701. Recently at Detroit the "Cadillaqua Fete" took place and "Cadillac, the Discoverer" impersonated by a well known Detroit man, rode in an automobile named after himself. 'The Cadillac," the motor car named after Detroit's founder has been recognized as the world's standard of value. C. E. Woods, 60 Bow street, local agent for Cadillac cars. hlf

A BARGAIN—Motorcycle, 2 cylinder, 5 horse, Indian, as god as new. $100. C. E. Gentleman. Can be seen at C. H. Loud's garage, Pleasant street.

WARM WEATHER FOOD

LIGHT, APPETIZING REPASTS FOR THE HOT DAYS.

All Kinds of Delicious Salads That May Be Easily Prepared and Are Inexpensive—Stuffing for the Tomatoes.

As soon as the really warm weather comes in housekeepers are on the watch for anything that will be a change, or tend to tempt the appetites of those in her family.

Elaborate dishes requiring time and skill, to say nothing of their cost, she will pass by, but simple, inexpensive additions to the daily menu are sure to be welcomed, writes Elizabeth Lee in the Chicago Daily News. For instance, a salad made from toast and hard boiled eggs is not as well-known as it should be.

To prepare it stale bread is toasted a light brown. The crusts are cut away and the square cut diagonally One-half is piled with the grated yolk of egg, the other with the white finely chopped. The two are placed together and laid upon them may be boned sardine, a little salmon, lobster, or any fish at hand, covering with mayonnaise. The toast is transferred to a crisp leaf of lettuce.

As most housekeepers keep mayonnaise on hand this dish is quickly prepared, and at very little cost, too. For lunch this makes quite a substantial meal. Those who like peppers will find a sprinkling of the green shells both attractive and tasty.

Another inexpensive salad quickly prepared is made by mixing two tencent squares of cream cheese with enough cream or milk to form a paste. To this is added a small onion chopped fine, a half cup of any kind of nuts chopped, and salt to taste. This is piled upon lettuce leaves, each one garnished with a sprig of parsley.

In making chicken salad if one runs short of the meat a nice way of helping out is to inclose the salad in a ring of ham jelly. You make just a plain jelly with the gelatin slightly salt, and when almost cold beat in a little cream or the white of an egg and a half-cup of potted ham. Place in ring shape upon the dish and fill with the chicken salad, when you will have a most delicious and attractive looking salad.

Any bits of food left over in the ice box can be used up to make a stuffing of tomatoes. The inside of the tomato is taken out and mixed with almost anything at hand. I have tasted the combination of rice, a few nuts, a hard boiled egg, a sprig of parsley, and a tablespoonful of chopped parsley as a filling and found it very appetizing. Salt and pepper to taste are added and then the tomatoes are filled. They can be baked in the oven or put on the ice to chill just as one prefers the raw or cooked food. Both ways taste good.

Grecian Head-Covering.

The Greeks wore a hat called a petasos, which was soft and light, being made of felt; it was strapped under the chin to fasten it firmly to the head. But only the lower classes among the Greeks, such as herds and travelers, wore hats, and both sexes wore hats of the same shape. The Greek nobility and gentry wore no covering for the head out of doors, and women only adorned their hair with a wreath of flowers.

Ordeal for Brides.

A peculiar and barbaric marriage custom of the Kabyle women of Africa consists in the martyrdom of the bride, who, clad in her wedding finery, stands through an entire morning against a pillar in the village square. Her eyes are closed, her arms pressed to her sides and she has only the narrow base of the column for a foothold. Meanwhile a ring of villagers criticise and commend on her appearance.

7-20-4
R. G. SULLIVAN'S
10 CENT CIGAR
Factory Output Now at the Rate of
Thirty Five Millions Annually
By Far the
Largest Selling Brand of 10 cent Cigars in the World
Factory Manchester, N. H.

H. W. NICKERSON,
Undertaker and Licensed Embalmer,
Office 5 Daniel St., Portsmouth
Residence 45 Islington St.
Telephone at Office and Residence.

WHEN IN New York STOP AT
THE NEW FIRE-PROOF
NAVARRE
Seventh Ave. & 38th Street
BUSINESS MEN FAMILIES TOURISTS
Maximum of Luxury at Minimum of Cost

ACCESSIBLE—QUIET—ELEGANT
Within Five Minutes' Walk of Theatres, Shops and Clubs. 300 Feet West of Broadway. New Dutch Grill Rooms. Largest in the City. Electric Cars pass Hotel to all Railroads.
EUROPEAN PLAN
$1.50 per Day WITHOUT BATH $2.00 per Day WITH BATH
Suites, $3.50 and upwards
SEND FOR COLORED MAP OF NEW YORK
EDGAR T. SMITH, Managing Director
Plaza Hotel, Chicago, under same management.

STOP - LOOK - LISTEN
Every Car Passes the Door of the
Portsmouth Tailoring Co.
31 Congress St.
Over Leckey's Cigar Store
Open
7 a. m. to 9 p. m.
We do cleaning and pressing.
We do nothing but first class work.
We call and deliver promptly.
We keep your trousers from bagging at the knees.
We know that our prices are right.
THERE IS A REASON

KEEP COOL
VENTILATED OXFORDS
are the thing
¶Outing Shoes and Moccasins to vacationize your feet.
¶If you can't get yhat you want in Laces, Bows and Polishes elsewhere, call at
GREENE'S
FINE REPAIR WORK AT SHORT NOTICE
CHARLES W. GREENE,
Shoe Repairer and Specialist,
8 Congress Street.

Oyster, Mackerel and Pruning Knives,

Butcher and Paring Knives

The Baxter Bread Knife
AND
Foster Bros. Metal Cleavers.

No. 1 Universal Meat Chopper
.. Only 90c for
SATURDAY ONLY

W. S. JACKSON
111 Market Street.

SANTAL-MIDY
These tiny CAPSULES are superior to Balsam of Copaiba, Cubebs or Injections, and RELIEVES in 24 HOURS the same diseases without inconvenience.
MIDY

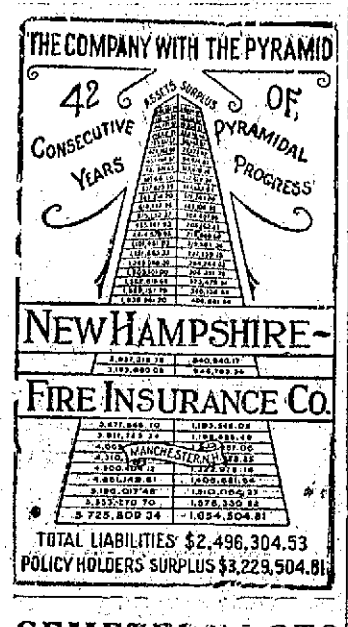

CEMETERY LOTS

CARED FOR AND TURFING DONE

With increased facilities the subscribers again are prepared to take charge of and keep in order such lots in any of the cemeteries of the city as may be entrusted to their care. They will also give careful attention to the turfing and grading of them, also to the cleaning of monuments and head stones, and the removal of bodies. In addition to work at the cemeteries they will do turfing and grading in the city on short notice.

Cemetery lots for sale; also Loam and Turf.

Orders left at residence, corner of Richards avenue and South street, or by mail with Oliver W. Ham, 64 Market street, will be given prompt attention.

M. J. GRIFFIN & SON.

John Sise & Co.,
FIRE
INSURANCE
No. 3 Market Sq.,
PORTSMOUTH, N. H.

DECORATIONS
For Weddings and Flowers Furnished for All Occasions
Funeral Designs a Specialty
R. CAPSTICK
Rogers Street.

BOOK BINDING
Of Every Description
Blank Books Made to Order
J. D. RANDALL
Over Beane's Store, Congress Street

MARBLE AND GRANITE
Tablets, Monuments Mausleums
OF ALL DESIGNS
My plant contains an Air Compressor, Pneumatic Tools for Lettering and Carving, Polishing Machines all run by electric power. The only plant in this section with modern appliances.
FRED C. SMALLEY
2 Water St Portsmouth

Your Laundry Work
placed at random is productive of much annoyance and little satisfaction. Send it to the
Central Steam Laundry
61 STATE STREET
It will not be damaged. It will be delivered promptly and will be there.
Telephone 157-62.
W. G. Wiggin, Prop

NOTED HOTEL ENDS

St. Louis Loses Landmark in Passing of the Southern.

Hostelry That Was Built Just After the Civil War and Has Housed Most Famous of Nation Goes Out of Business.

St. Louis, Mo.—The Southern hotel, the oldest place of its kind in St. Louis, and one of the best known in America, is no more.

The hotel has remained true to the tradition of its founders. It was designed as a hostelry of the first class and it has never been anything else.

The history of the Southern hotel is closely interwoven with that of St. Louis. Its fame is not confined to its own city, state and nation.

Its spacious lobby, its wide corridors, its commodious rooms, its luxurious furnishings and its air of aristocracy have been enjoyed and commented on by men and women from all nations.

The Southern hotel was rebuilt on the site of the original Southern hotel, erected in 1865.

Before the old building was destroyed by fire the night of April 11, 1877, it was the most pretentious caravansary here. It sheltered many notables.

It was there, in the early '70s, that the Grand Duke Alexis was entertained when he visited America as the royal representative of the Russian government.

While the Southern was sheltering the grand duke it was also affording a temporary home for Lydia Thompson and a bevy of her famed English blondes, who had created a sensation in America after making a conquest of the old world.

Lydia and her cohorts were disporting themselves at the Olympic, then, as now, just across the street.

A grand banquet was spread by the grand duke's orders, and after feeding the blondes Alexis decorated the fair Lydia with a regal bracelet that was the talk of the town.

All St. Louis eyes were centered on the Southern on the occasion of the first visit to this city of Lily Langtry whose beauty had captivated the Prince of Wales, afterward Edward VII.

No sooner had the luggage of the Jersey Lily been deposited in her palatial suite than there appeared on the register another name, that of Freddie Gebhard, the rich American who heeded not the jibes of the newspapers, but persistently followed the professional beauty from one engagement to another and sought to wed her.

It was only a few years later that the hotel burned with a frightful loss of life. Outwardly the original Southern hotel presented the same appearance as the present structure. But when it caught fire it burned like tinder.

Phelim O'Toole and Mike Hester were the heroes of that fire. They rescued dozens of guests who were caught on upper floors.

The new building was completed in 1889, and from the opening it was one of the most fashionable hotels in the West. The lesson learned from the burning of the old building and the large loss of life attending it resulted in the new building being absolutely fireproof. It was subjected to the most drastic tests and withstood them all.

KITTENS IN BIRD'S NEST

Mother Cat Establishes Home High Up in Tree, Safe From Dogs and Boys.

Bristol, Pa.—Recently three pet kittens disappeared from the home of Z. D. Smith and the little daughter of the house, almost heartbroken, searched high and low for several days without success. But the old mother cat did not appear to be particularly downhearted, and it was decided to set a watch on her.

Finally, by shadowing the old cat the kittens were located in the strangest environment that ever kittens were found. They were perched in a huge bird's nest, high up among the branches of an old elm tree not far from home. Old Puss had chosen a place that was certainly safe from marauding dogs and small boys.

The owner of the mother and kittens, however, could not see it that way, and had the whole family brought to earth again.

ALFALFA STEW IS CERTAIN

Montana Trying Odd-Looking Bread Made From Product—Uses Stock Feed.

Greeley, Colo.—Leading hotels of Greeley have under serious consideration the proposal to supply their guests with an entirely new dish—alfalfa stew. It has been demonstrated that alfalfa is one of the most nutritious products of the soil. The attention of prominent business men has been called to the feasibility of a factory for this city, the center of one of the largest alfalfa producing districts in the United States. At Missoula, Mont., alfalfa flour has been turned into palatable bread, and the loaf, when baked, is somewhat the color of rye, though darker. The only thing lacking is a method of treating the plant in such a way as to make it attractive to the eye as well as the palate.

The Perfect Toilet

The perfect toilet is best accomplished with hot water available in unlimited quantities.

The Gas Water Heater

furnishes hot water, enough for a bath, in 20 minutes—cost one cent. We will gladly show you one in operation in our salesroom.

See the Gas Co.

HAMPTON

Mr. and Mrs. John Girth who have been the guest of Mr. and Mrs. O. H. Whittier returned to their home on Tuesday.

The Bakery sale held on Saturday afternoon on the land of E. G. Cole was well patronized, and netted about $25.

Mr. and Mrs. Myron Williams and daughter Mildred have returned to their home in Waltham, Mass.

Mr. and Mrs. Hill have spent the last few days with the latter's parents, Mr. and Mrs. O. Godfrey.

Miss Marion Lamprey has returned from a visit with friends in Boston.

Mrs. Fred Thompson is visiting relatives in Nova Scotia.

Mrs. O. Lane is entertaining her niece Miss Perkins of South Acton.

Miss Alice Locke is entertaining her niece

Mrs. Norris and daughter are visiting Mrs. Fred Lamprey.

Mr. and Mrs. Mitchell and family of Jamaica Plain who have been the guests of Mrs. Standley for the summer have returned home.

Miss Bernice Searle has gone to Lynn Mass., to enter business school

Miss Caroline Blunt of New York City is a guest at Hotel Whittier.

Mr. and Mrs. Fred Quimby have been entertaining Mr. Quimby's mother from East Rochester.

Mrs. Taylor and family of Newton Mass., who has been spending Holidays with her mother Mrs. Wingate returned home on Tuesday.

On Friday evening the "Batchelder Club" visited one of their members Miss Helen Batchelder and presented her with a wedding gift of a silver mustard jar. Also giving to Miss Ida Merrill whose wedding bells will soon ring a pair of silver salt and pepper shakers.

FELL FROM HAY LOFT.

Newburyport Man Found Injured on the Floor of a Barn.

A man giving his name as Haven Gray was found on the floor of the barn at the C. A. Badger farm early morning by the farm hands as they opened the barn to engage in milking. He had fallen from the hay loft and had been lying on the floor for some time. He was removed to the police station where Doctors Johnston and Eastman made an examination and though no bones were broken, the man was badly bruised and shaken up. Gray is said to belong in Newburyport and has been employed at Charles Pickering's farm at Newington.

He had gone to the barn for a sleep and in moving around in the dark missed his footing fell to the floor below, landing heavily on his right hip.

GATE CLOSED.

Too Many Saloons Near the Puget Sound Navy Yard.

Seattle, Wash., Sept. 3.—The Charleston gate of the Puget Sound navy yard, which was closed because the counsel of Charleston issued an additional saloon license in violation of an agreement with the navy yard will remain closed. The navy department at Washington has sustained Admiral Cottman, commandant of the yard, in his fight against the new saloon. The new marine barracks is close to the Charleston end of the yard and Charleston merchants are deprived of the trade of the men because of the action of the counsel.

WOMAN KILLED.

Spreading Rail Causes Railroad Wreck in Missouri.

Joplin, Mo., Sept. 4.—A woman was killed and four other passengers were badly injured when a spreading rail caused a railroad coach to roll down an embankment east of Shirley, Ark. last night.

The train was east bound from Eureka Springs to Helena and was running about thirty miles an hour. According to a dispatch received here the coach in rolling down the embankment, broke a telegraph pole, carrying both telephone and telegraph wires with it. As a result communication with towns beyond Shirley has been cut off.

PRESERVING JUICES OF STEAK

Great Point to Be Remembered When Broiling of the Meat Is Undertaken.

In an article on "The Appetizing Beefsteak," in the Woman's Home Companion, Fannie Merritt Farmer, the well-known cooking authority, presents a number of recipes and gives the following general advice about steaks:

"The underlying principle which governs good broiling is this: One side of the meat must be quickly seared, the meat must be turned, and the other side quickly seared. This prevents the escape of any of the juices. Turn almost constantly for the first minute of the cooking, then the meat must be cooked on one side, turned and cooked on the other, to suit individual taste.

"The best cuts of meat for broiling are porter house, sirloin, crosscut or rumpsteak and second and third cuts from top of round. Porterhouse and sirloin cuts, although commanding about the same price per pound as the cross cut of the rump, prove more expensive on account of the greater loss in bone and fat. Round steak is very juicy, but, having coarser fiber, is never as tender. Neither is the flank end of a porterhouse very tender. For this reason, it is a good plan to cut it off before cooking the steak and use it for meat cakes (Hamburg steak) or a small stew, or perhaps a small beefsteak pie. Cut out the tenderloin and reserve it to be cooked for one meal; cut off the flank and save it to be prepared for another; then broil the sirloin for dinner. The bone may be used to give added richness to the stock, if the flank end is utilized for a stew."

Unenthused.

"I was talking to Digby this morning about the latest dreadnought. He didn't appear to be much interested." "I should think not! Digby married one."—Birmingham Age-Herald.

Literary Note.

We are told that two and one-half million people in this country live by writing. Of course this includes those who write home for money.—Cleveland Plain Dealer.

First Numbering of Houses.

London began to number its houses in 1764, about the time it removed the house signs that made ancient London an open air picture gallery.

Strange.

It is strange that so many men make fools of themselves when there are so many others who desire to do the job for them.

Useless Embellishment.

A lazy man has about the same opinion of efficiency that an octogenarian has of a ribbon on a cane.

Daily Thought.

The great difference in men is not in moral judgments, but in moral loyalties.—Williams.

Vast British Empire.

More than twelve million square miles are embraced in the British empire.

Curing Macaroni.

Macaroni is cured in from three to six days.

VESSEL DRIFTS FAR

Japanese Fishing Smack Driven Off Course by Storm.

Five Men Are Picked Up by United States Immigration Inspectors After Being at Sea for Three Months.

San Diego, Cal.—A story vying with Homer's famous tale of the wandering of Odysseus is that told by five Japanese fishermen picked up by the United States immigration inspectors in southern California. The men were captured on the road from Encinitas to Escondido. Their clothing was in rags and they themselves were weary and famished. They were taken to jail and there, through an interpreter, told the history of more than three months of wandering, beginning with a typhoon off the coast of Japan and ending with shipwreck near San Diego.

Last May the men put to sea in their little 50-foot, three-masted fishing junk Symiyoshi Maru (Good Luck Boat) from Yokohama. They were headed for Kakodate, 500 miles to the northward, on a fishing trip. The first day out all went well, but on the next day a typhoon came up. The junk, unable to make headway, was forced to run before the wind and was driven 1,000 miles to the southward. When the wind subsided the boat was found to be badly damaged and the steering gear demolished, making her unmanageable.

There was nothing for it but to drift, and sail as best they might, trusting to their good fortune to bring them safe to port. The first land they sighted was Honolulu, but the wind changed as they neared that port and they were driven 100 miles farther south. They sent distress signals, but no ships passed to notice them.

A crude compass, such as is used by the primitive sailors of the Japanese islands, was their only means of discovering their heading. Two weeks out their supply of water was exhausted and they were just beginning to suffer the agonies of thirst when a tropical rainstorm burst. Rushing on deck they placed buckets to catch the fall and secured enough for a few days, renewing the supply from time to time in the same manner.

It was not long afterward when their food gave out. In the extremities of hunger they ate the spare sails, composed of grass matting, and their straw sandals. Down across the equator they sailed, past the Christmas islands and then northward again, toward Central America. Then they were blown out to sea again, just as they sighted land.

More than a month ago they passed the Galapagos islands, fast in the grip of the wind. Aimlessly they drifted up the coast of the continent, nearly always within sight of land, until they finally went ashore 30 miles north of San Diego, ending their journey of more than 7,000 miles.

The five Orientals gave their names as Yas Kamesaburo Yoshida (captain), Takamassu Kono, Zuzidu Shimizu, Kamekicki Worsaki and Shatkanosuke Kono. They are being held in jail here until orders are received from Washington for their return home. They have been visited by hundreds, crowds beginning to arrive as soon as the story of their strange adventures was learned.

HEBREWS RULE TWO TOWNS

One is Angora in Southwest Africa and Other is Village in Central American State.

Vienna.—Those Jews who dissent from the Zionist movement, with Mr. Zangwill at their head, have now found two new countries where Hebrew settlers could form a majority and so secure an autonomous administration. The advantages of these latest lands of promise are now under consideration.

One of them is the Portuguese Colony of Angora, in southwest Africa, and the other a Central American state which may not yet be mentioned as negotiations are still in progress.

In this connection a congress of the Jewish territorial organization, with Mr. Zangwill in the chair, sat here for four days with closed doors. It was learned that Mr. Zangwill pointed out the great difficulties that had been encountered in finding a suitable country. In 1907, Turkey, fearing an Italian occupation, offered them Barca (or Cyrenaica), the eastern division of Tripoli, but this proved unsuitable for colonization owing to the lack of water.

BUGS SCARE MILL WORKERS

Millions of the Insects, Driven by Heavy Storm Settle in Nitro-Glycerine Vats.

Aetna, Ind.—Millions of lightning bugs caused terror among workmen employed in the powder mills here at night, after a thunderstorm. The little insects, driven from the Kankakee marshes by the storm, settled down upon a tank containing several hundred gallons of nitro-glycerine.

The employes saw the brilliantly-illuminated bugs near the great tank and immediately scattered, running terror-stricken in all directions, in fear that the tank would explode.

It required foremen of the mills nearly an hour to dispel the fears of the employes and induce them to return to work.

CLASSIFIED ADS.

For Sale, Wanted, to Let, Lost, Found, Etc.

YOU GET RESULTS FROM THIS COLUMN.

1 Cent a Word Each Insertio
4 Lines One Week 40c

WANTED

WANTED—Few middle-aged men to travel. Previous traveling experience unnecessary. All winter's job. Start now. Territory includes Portsmouth, Rockingham, Exeter, Newton, New Market, Dover, Salem Falls, Epping Gonic, Rochester, Kittery, York.

Glen Brothers Rochester, N. Y. ch1w

WANTED—A house of six rooms in Kittery or Eliot, some land and within 5c fare limit. Address, R. A., this office. C&Hiwk s4

SALESMAN—Calling on hardware paint or general stores in large or small towns to carry as side line our line of products and by-products. Commision basis. Pocket samples. NATIONAL LINSEED CO.,

TO LET

TO LET for the winter, a well furnished house in the best residential part of the city. Write N, ace office of this paper, Portsmouth, N. H. 1wkSept3

TO LET—Two large unfurnished rooms with improvements. Apply 46 State street. chtfa27

TO LET—Tenement of eight rooms, 5 Penhallow street. Apply 1187 Islington st.

TO LET—Furnished house of 6 rooms, bath, and nice furniture handy to the stores and navy yard. Address box 96, Kittery, Me.

TO LET—A large furnished room. Address E., this office.

TO LET—Furnished rooms with modern improvements, 97 Congress street, opposite Public Library. J31hctf

TO LET—Office with private counting office, same floor with Herald, all modern conveniences including heat. Rent, $15. Inquire of The Herald. C&Hitf j10

TO LET—Suite of three offices with all modern conveniences, offices at present occupied by Railway Mail Association and George A. Wood. Inquire at Herald office. C&Htf j10

FOR SALE

FOR SALE—Lodging house of 14 rooms. Run by present owner 6 years, a money-maker, and always full of lodgers. Low rent, fine location, fruit trees, poultry, chickens and a fine place for a man and wife or a lady. Box 240, Kittery, Me. C&Hiwk s4

FOR SALE—Furniture, and Household goods, at Cottage Gray Lodge, Kittery, Me. Everything going cheap Parties leaving town. ch1w

FOR SALE—A lot of pine clapboard; at $25 and $30 per M; clears at $55; extra $60. David E. Russell, Springvale, Me. hc6w

FOR SALE—Nice clever and sound horse, will be sold cheap. Apply to P. Nichols, corner of Congress and Fleet streets. a29-HC-1w

FOR SALE—Lodging house of 14 rooms, a money maker, and always full of lodgers. Low rent, fine location, fruit trees, poultry, chickens; a fine place for a man and wife or lady. Box 249, Kittery, Me.

FOR SALE—At Sinclair Garage, a Ford, $225, in good condition. J9hctf

FOR SALE—Medium sized safe; price right. Inquire at this office.

FOR SALE or to let, house known as Hutchinson House, corner Broad and Lincoln avenue. Apply W. J. Carter, or telephone 672.

LOST

LOST—ON Tuesday, August 20, a large solitaire diamond ring. Reward if returned to Miss Josephine Tarbell New Castle, N. H. mc1w

MISCELLANEOUS

Films Developed 10c per roll B. prints 3c up. Send roll to be developed and printed, bill will be sent with finished work. Gray's, 128 Main street, Gloucester, Mass. H-C-1w.

Have your rugs, carpets, draperies and furniture cleaned by vacuum process, whether your house is wired or not. Cabinet, upholstering and mattress work. N. J. Robbins, 418

CLASSIFIED ADVERTISEMENTS.

FOR SALE—4 passenger touring car in good running order, Presto lunk tools, extra tire, etc. A bargain if sold quick. Call Union Wharf or Tel. 6522 for demonstration. h1w

TRANSPORTATION

BOSTON AND MAINE RAILROAD TIME TABLE In effect June 24, 1912

Leave Portsmouth for Boston—8.10, 5.24, 6.25, 7.05, 7.30, 8.19, 10.40, 10.50, a. m.; *1.32, 1.42, 3.20, *3.10, 4.54 6.17, 7.27, p. m.; Sundays, 8.10, 5.24, 7.50, 11.00 a. m.; 2.03, 5.00, 5.40, 6.40, 7.23, 8.05 p. m.

Leave Boston for Portsmouth—5.50, 7.30, 8.45, 9.00, 9.25, **10.00, 10.25 a. m.; 1250, **1.40, 3.10, 3.30, 4.50, 6.00, 7.30, 10.00 p. m.; Sundays, 6.25 8.20, 9.00, 10.00 a. m.; 1.30, 700, 7.30, 10.00 p. m.

Leave Portsmouth for Concord—||7.27 8.34, a. m.; 12.20, 5.28 p. m.; Sundays, 7.35 p. m.

Leave Concord for Portsmouth—7.36 a. m 12.05 **2.55 3.40 p. m.; Sundays 8.28 a. m.

Leave Portsmouth for Dover—5.55, 9.15, 10.51 a. m., 12.32, 2.31, 5.37 p. m.; Sundays, 7.52, 10.50 a. m.; 1.25, 5.05, 5.45; 9.30 p. m.

Leave Dover for Portsmouth—7.00, 9.56 a. m.; 1.47, 4.22, 5.10, 6.47 p. m.; Sundays, 7.10 a. m., 12.35, 1.00, 4.16, 7.30, 10.15 p. m.

Leave Portsmouth for York Beach—8.22, 10.53, a. m., 12.30, 3.45, 4.52, 6.50, p. m.; Sundays, 10.35 11.37 a. m.

Leave York Beach for Portsmouth—8.45, 9.55, 11.25 a. m., 1.22, 3.52, 5.42, p. m.; Sundays 5.00, 6.50 p. m.

*Runs express to Boston.
**Runs express to Portsmouth.
||Runs Mondays only, July to Sep. 30.
***Runs Saturday only.
The Sunday schedule does not take effect until June 30.

JOY LINE
BOSTON VIA RAIL $2.40 AND BOAT TO NEW YORK
Via Boat and Rail
Modern Steel Screw Steamships
Georgia and Tennessee
Daily and Sunday between Providence Pier 19, East River, N. Y.
New Management. Improved Service
CITY TICKET OFFICE
214 Washington Street, Boston

NAVY YARD FERRY TIME TABLE

Leaves Navy Yard—7.50, 8.35, 9.15, 10.00, 10.30, 11.15, 11.45 a. m. 1.05, 1.35, 2.15, 2.45, 3.20, 4.00, 4.20, 4.40, 5.00, 6.00, *7.45 p. m. Sundays, 10.00, 10.15 a. m. 2.15, 12.35 p. m. Holidays, 9.30, 10.30, 11.30 a. m.

Leaves Portsmouth—8.25, 8.45, 9.30, 10.15, 11.00, 11.30 a. m. 12.15, 1.15, 1.45, 2.30, 3.00, 3.40, 4.10, 4.30, 4.45 5.40, 6.10, *10.00 p. m. Sundays, 10.07 a. m. 12.05, 12.25, 12.45 p. m. Holidays, 10.00, 11.00 a. m. 12 m.

*Wednesdays and Saturdays.

*May 1 to October 15.
||Wednesdays and Saturdays.

Colonial Line
Improved Passenger Service Between
Boston and New York
VIA RAIL and BOAT,
$4.05 ONE WAY—
ROUND TRIP $7.80
WEEK DAYS and SUNDAYS
Fast and elegant propeller Steamers.
"Concord" and "Lexington"
In Commission
"Every Stateroom Has a Window."
Ticket Office 256 Washington St., Boston.
LOCAL AGENTS—H. M. SHUFELT, 101 Congress St.; MISS MARY A. M'CARTHY, at Holland's Store, Bow Street.

"QUEEN OF SEA ROUTES"
Merchants' and Miners' Trans. Company
STEAMSHIP LINES
Boston and Providence
—to—
NORFOLK, NEWPORT NEWS AND BALTIMORE.
Most popular route to Atlantic City, Jersey Coast Resorts, Old Point Comfort, Washington and the South and the West.
ACCOMMODATIONS AND CUSINE UNSURPASSED.
Send for Booklet.
James Barry Agt. C. H. Maynard Agt.
Providence, R. I. Boston, Mass.
W. P. TURNER, P. T. M.
General Office Baltimore, Md.

The Schools Open Early in September

FOR FITTING OUT THE CHIEDREN WITH HOSIERY, UNDERWEAR, DRESSES, RIBBONS, COLLARS, BELTS AND THE MANY LITTLE FURNISHINGS

THE D. F. BORTHWICK STORE

OFFERS EVERY OPPORTUNITY.

Blankets, Sheets, Towels, Cretonnes, Pillows and Couch Covers for College Rooms.

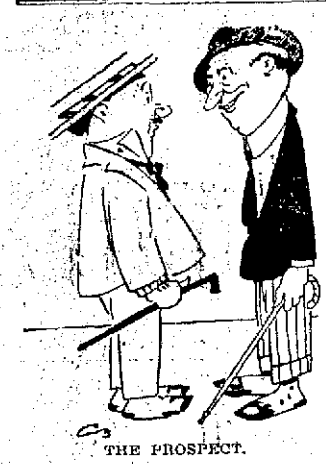

THE PROSPECT.

"I hear you're engaged to be married next week, so I suppose you'll be giving up your bachelor quarters?"
"Yes, and my benedict dollars."

LOCAL DASHES

Lobsters delivered. Telephone 615. H. A. Clark & Co. h3t

Lobsters and fish of all kinds caught by our own boats, fresh every day. E. Jameson & Sons, Tel 653. att

Now that the primaries are over with, all differences should be buried, and the members of the Republican party support the tickets as nominat-

Live Lobsters, Butterns, Halibut, Haddock, Mackerel, meats and provisions at E. S. Downs, 27 Market street.

Razors rehandled and honed, saws recut, gummed and filed, umbrellas and locks repaired, keys made. W. H. Horne, 33 Daoniel St.

Fish hooked, delivered, cooked, the same day. Telephone 615. H. A. Clark & Co. n3t

In the twenty third senatorial district, which includes ward Three of this city, Charles H. Morang of Dover defeated James E. Piper of Strathami for the republicin nomination, and Matthew Kennedy of Newmarket was the choice of the democrats, defeating Joseph Schurman of Greenland.

Read the Want Ads. on Page

NO REASON FOR IT

When Portsmouth Citizens Show a Way.

There can be no reason why any reader of this who suffers the tortures of an aching back, the annoyance of urinary disorders, the pains and dangers of kidney ills will fail to heed the words of a neighbor who has found relief. Read what a Portsmouth citizen says:

Clinton R. Hurd, 136 Hill street, Portsmouth, N. H., says: Three years ago I had an attack of kidney complaint and suffered terribly from backache. It was almost impossible for me to do any work when the trouble was at its height and I always felt tired. The contents of one box of Doans Kidney Pills procured at Philbricks Drug Store, relieved me and soon corrected all the difficulties arising from disordered kidneys. During the time that has since elapsed, I have been asked scores of times about Doans Kidney Pills and I have always been pleased to tell of the great benefit I derived from them. I cannot praise Doans Kidney Pills too highly.

For sale by all dealers. Price 50 cents. Foster-Milburn Co., Buffalo, New York, sole agents for the United States.

Remember the name—Doan's—and take no other.

PERSONAL ITEMS

Postmaster E. G. Cole of Hampton was here today.

John W. Caswell of Lafayette road is passing the day in Manchester.

Judge of Probate, Thomas J. Leavitt of Exeter was a visitor here on Tuesday.

Mrs. Emmons Garland of Vaughan street, is passing the day with relatives in Gloucester, Mass.

E. Scott Owen and family have returned to Concord, after their summer spent at Kittery Point.

Col. and Mrs. William H. Carter of Salem, Mass., who are passing the summer at Hampton Beach, were visitors here today.

John Riddensdale who has been restricted to his home by illness was able to be out on Tuesday, much to the gratification of his many friends.

Congressman Cyrus A. Sulloway has been passing a few days at the Sea View House, Hampton Beach, as the guest of Landlord John G. Cutler.

The many friends of Calvin Lear will be pleased to hear of his success in the "Whirl of Society" company, which is now playing in the Lyric theatre, Chicago.

H. W. Nickerson of this city is in Portland, Me., Tuesday and Wednesday, attending the twelfth annual convention of the Maine Undertakers Association.

Miss Jule Elliot, Miss Phyllis Baudette, Miss Katherine Clark, and Miss Alice B. Sullivan returned on Tuesday from an extended trip in the province of Nova Scotia.

Mrs. H. M. Tremper and daughter, Charlotte, of Union Street, have returned from a month's visit with relatives in Nyack, N. Y. They were accompanied by Mrs. Tremper's sister, Miss McMahon, who will pass a few weeks in this city.

PORTSMOUTH THEATRE PROGRAMME

The following program is offered for Wednesday and Thursday.

Picture—"Coronets and Hearts" Vit.
A young lord tries to win a girl's heart with his title. He is turned down. He goes West, proves himself a man and wins.
Song—"Song of the Soul."
Pearl Evans.
Picture—"The Triangle" Edison
A good drama that will appeal to the workingman.
Act—Lang & Bucher
Some Singers and Dancers
Picture—Beatrix D'Estes
A beautiful love story by Pathe.
Act.—Jere McAuliffe presenting
"In the Days of '61"
Picture—To be announced.
Song—"My Beautiful Bride.
Pearl Evans.
Picture—To be Announced.

SHOULD BE PROSECUTED

If the report that is in circulation that the horses owned by the city and kept a tthe city stable have been without hay for several days is true, State Agent Nelson of the Society with the long name should get busy and hand out to the parties responsible for the act of cruelty what is due them.

WALL PAPER SALE.

Take notice of this Wall Paper Sale if you want to save money. We are going to extend our sale one more week. We are selling our 1812 stock for less than cost. Ask your friends about them.

F. A. GRAY & CO,
30-32 Daniel St.

1wk

ITEMS OF INTEREST TO NAVY YARD EMPLOYES

Naval Orders.

Lieut. (junior grade) H. J. Abnett, to the Virginia.

Lieut. (junior grade) C. N. Hinkamp from commend E-2 to the Tonopah.

Lieut. (junior grade) W. F. Cochrane Jr., from the Warrington to the Jouett.

Ensign D. C. Laizure, to command the E-2.

Ensign H. W. Stark, resignation accepted to take effect August 31, 1912.

Ensign J. W. Rankin, from the Tonopah to the U. S. Atlantic submarine flotilla.

Ensign J. F. Shafroth, jr., from the Jouette to the Petrel.

Ensign L. N. Linsley, from the Iowa to the Warrington.

Surgeon H. O. Shiffert, from the Vermont, home and await orders.

Surgeon Allan Stuart, from the navy recruiting station, Atlanta, Ga., to the Vermont.

Acting Assistant Surgeon J. E. Payne, from the marine recruiting station, Baltimore, Mr., to the navy recruiting station, Atlanto, Ga.

J. Y. Reed, F. B. Cochran and W. G. Townsend have been appointed acting assistant surgeons in the navy.

Chief Gunner G. W. Phillips, from the Newark to treatment at the Naval Hospital, New York City.

Chief Machinist W. C. Gray, from the Massachusetts to the Iowa.

Naval Movements.

The Glacier and Prometheus have arrived at the Gulf of Fonseca, the Connecticut and Atlantic fleet at Tangier sound, the Nashville at Portsmouth, N. H, the Stringham at Hampton roads, the Villabas at Hankow, the Illinois at New London, the Alabama at the New York navy yard, the Sterling at Hampton roads, the Dupont and Porter at Huntington, L. I., the Saratoga at Cheefoo, the Massachusetts at Philadelphia and the San Francisco, Celtic, Panther and Solace at Lynn Haven bay.

The Cleveland has saidled from San Francisco for Corinto, the California from Panama for Corinto and the Cæsar from East Lemoine, Me., for Boston.

The flag of the commander-in-chief Atlantic fleet, has been transferred from the Utah to the Connecticut.

The Chattanooga and Galveston have been assigned to duty with the Pacific reserve fleet.

The Massachusetts has been detached from duty with the Atlantic fleet and assigned to duty with the Atlantic reserve fleet.

Injured in the Foundry

Richard A. Kirvan Jr., a moulder in the machinery division was quite badly injured on Tuesday in the foundry, where his leg was pierced by a large hook while handling metal. The injury will keep him from his duties for three or four weeks.

They Claim the Pennant.

The public works clerical force are out with a claim to championship on the baseball diamond. They grasp the claim from the fact that they cannot get the other so-called fast teams to come out and meet them.

Ten for Machinery, two for Hull.

Nine machinists and one boy for the machinery division and two coppers helpers for the hull division were called by those department today.

Won't Take a Chance.

Several of the machinists that have been included in the recent calls are not reporting for duty, fearing a short spell of work.

Glad To See the Ship

One of the first men to board the gunboat Nashville on her arrival at the yard was John H. Foden who is employed in the electrical force at the station. John who is a veteran of the Spanish-American war felt proud as he saw the famous gunboat push her bow around Henderson's Point. He was delighted to get a look at the craft in which he loaded the first gun that was fired in the conflict against Spain. The little boat did gallant work also in cutting cables off the Cuban coast in which Foden was also prominent.

The Herald Hears

That Ward One furnished some political surprises on Tuesday.

That souvenir hunters are after that big gun which Jack held up the burglars in his house on Pleasant street the other night.

That the night target practice at Fort Stark was very interesting to a large crowd of spectators though somewhat delayed.

That the Christian Shore resident who was reported drowned in the river on Sunday is very much alive.

That he says that this kind of a story is no joke and he is going to tell somebody what he thinks.

That the St. Mary's parish of Dover had ever four hundred people at the picnic at Quamphegan Park on Labor day.

That the list of sports run off were the best ever held at any similar outing in the state.

That there is a great demand for the books advertising Portsmouth and hundreds of them are mailed daily to other cities.

That the Navy Yard mechanics are doing some thinking as to just what these furloughs and quiet spells at the reservation means.

That the bell on the old Methodist church on State street is missed.

That last Sunday the first time in many years it was not heard.

That nobody appears to know what disposition will be made of the old chemical engines of the fire department.

The program selected for Wednesday and Thursday includes the following:

"The Box Car Baby" Selig—
The dramatic story of two hobo pals, who though rough of exterior, prove to have hearts of gold.

"For the Love of a Girl" Lubin
An excellent story that is sure to please all.

Song "Sweethearts of Bygone Days" —Morris. Miss Margaret Pearson.

"Two Cinders" Vitagraph—
A bright comedy. Runs right into the arms of the moonshiners trying to escape. She's glad of it and marries him. Funny things sure do happen sometimes. Featuring Mr. John Bunny and Miss Florence Turner.

"Bumps" Vitagraph—
Another comedy drama, on the same reel

"His Partner's Share"
Is a most interesting drama with many thrilling situations.

Song "Down by the Old Mill Stream" —Morris. Miss Margaret Pearson.

"The Hermit" S and A.—
A captivating comedy drama redolent with the breath of the pine forests in the good old summer time.

"The Two Gun Sermon" Lubin—
In a powerful western story somewhat different than usual.

OBITUARY

Eliza A. Parks

Died at 7 Columbia street, Sept. 2, Mrs. Eliza A. Parks aged 78 years, 5 months, 3 days, widow of the late George Parks. She is survived by one son, C. E Parks of this city

Issac Varney

Issac Varney, one of Dover's oldest and most respected citizens passed from this life on the Dover Point road Monday morning at 3 o'clock at the age of 86 years, 7 months, and 11 days.

Mr. Varney was born in the house in which he passed away and he was the fifth generation of the family born in that city. Mr. Varney was the son of Joseph and Margaret Horn Varney, his mother being born in Somersworth. Mr. Varney had spent nearly his entire life in Dover. He is survived by a widow and two sons, one of whom is James Varney of Dover, and two daughters.

Mary V. Marden

Mary Veasey Marden, widow of the late Charles D. Marden, died today at her home in Greenland, aged 72 years. She is survived by two sons.

RAILROAD NOTES

Section Foreman Colson and crew are making improvements on the tracks of the Portsmouth electric railroad on Deer street, and also doing a little charity work for the street department between Vaughan street and Depot avenue.

A special private car of the Pennsylvania railroad was sent to York Beach today to return to Boston with a party of railroad officials.

A special pullman car "Yakima" arrived here from Manchester, N. H., this forenoon with a party of railroad officials and was moved to North Hampton in the 10.55 a m train from this city.

The Chicago postoffice clerks occupying three special pullman sleepers arrived at the North station Boston, over the Fitchburg division Monday evening.

MET WITH ACCIDENT

Automobile and Electric Car Were In Collision

Judge of Probate Louis G. Hoyt, of Kingston, and Robert Scott register of probate, who held a session of probate court here on Tuesday, met with an accident as they were about to return home.

The automobile of Judge Hoyt collided with an electric car and smashed the wheel of the auto so badly that the occupants were unable to get home in it.

In our Boys' Department mothers will find now all the new ideas in juvenile apparel for Fall and Winter.

Big lines of both "Norfolk" and "Reefer" suits in the newest designs and colorings, with extra trousers if desired, as low as four dollars a suit. Big values at all prices and special values at five and six dollars, ages 8 to 18.

HENRY PEYSER & SON,
"Togs of the Period"

Your Theatre

SEPT. 2-3-4

VAUDEVILLE
NORRIE SISTERS
Singing and Dancing
LILLIAN LeBLANCHE
Novelty Musical Act.
MASTER HARRY CRAMER
Phenomenal Boy Dancer.
MISS CLARA CLIFFORD
That Brilliant Soprano.

Photoplays---5 Reels of the Latest and Best

Complete Change of Pictures and vaudeville Every Monday and Thursday.

10c TEN CENTS 10c
MATINEE—2.30
EVENING 7.30 EVERY DAY

Cottage at North Rye Beach FOR SALE

6 Room cottage fronting on State Boulevard, near Ocean Wave House and 3 minutes walk of Wallis Sands and bathing beach.
Price $1200

Butler & Marshall
Auctioneers
REAL ESTATE AND INSURANCE
5 MARKET STREET

OIL STOVES

We have the largest assortment of Oil Stoves in the city. One, two and three-burner Perfection B. B., and standard Blue Flame stoves, Union, Princess, Florence and Beacon common oil stoves in prices—

50c to $10.00

2-Burner Alcohol Stoves $6.50
3-Burner Alcohol Stoves 9.00
Special 4-Burner Beacon Oil Stoves $1.80

Everything in Summer Goods

W. E. PAUL, Agt.
Tel. 596-W 87 Market St.

Thursday Specials

R and G Petite Figure Corsets for Misses, light, pliable boning, soft coutil, embroidered tops, all sizes
Special $1.00 pr

$1.25 Middy and Norfolk Dresses of white lawn with trimming of white, red or navy blue, ages 6 to 14 yrs
Special 98c each

Children's short white dresses of fine lawn, prettily trimmed with lace and embroidery, ages 6 mos. to 3 yrs. Were $1.50 & 1.75.
Special 98c

Children's Rain Capes of waterproof rubber cloth with mercerized satteen face in red or dark blue. Sizes 8, 10, 12
Special $1.98

THE BUSY STORE THAT GROWS **FOYE'S** 4 TO 8 MARKET SQUARE

12 Refrigerators

Left from a Carload

Which We Will Sell at Less Than Cost to Make.

White Mountain and Eddy

—ALSO—

8 COUCH HAMMOCKS

TO BE CLOSED OUT

Come in at Once If You Want a Bargain.

Portsmouth Furniture Co.,
The Leading House Furnishers.
CORNER DEER AND VAUGHAN STREETS.

Motor Boat GARAGE

CHARLES. H. STEWART, Prop.,
Union Wharf, Portsmouth, N. H.

Marine Railway, New and Second Hand Engines, Gasoline and Cylinder Oils, Supplies of all kinds.
Boats stored and Berths rented.
1 Khaki Tent, also 1 House Boat for sale or to let.
Seven Navy Cutters for sale, from 16 to 40 ft.
Second-hand Machinery and building material of all kinds.
ROW BOATS TO LET

Fishing parties, one person or one hundred, taken out by licensed men. All equipment furnished.

FOR SALE

THE SAMUEL H. AYERS PLACE

St., about 110 ft. on Middle St. 560 Middle St., corner Wibird could be made in two lots, large modern house, all modern conveniences, one of the best locations on Middle St. Apply on the premises or to

J. HOWARD GROVER
35 Austin Street

ELECTRICAL CONTRACTOR

Houses Wired for
ELECTRIC LIGHTING, BELLS, GAS LIGHTING AND ANNUNCIATORS
SPEAKING TUBES PUT IN
Estimates Cheerfully Given
Twenty Years' Experience in the Business

G. M. D. FERNALD,
49 Hanover St.
Telephone Connection.